378.73
H58e
1942

THE AGGIE 1942

McLENDON LIBRARY
Hinds Junior College
RAYMOND, MISS. 39154

HINDS JUNIOR COLLEGE LIBRARY

Digitized by the Internet Archive
in 2011 with funding from
LYRASIS Members and Sloan Foundation

http://www.archive.org/details/eagle19411942unse

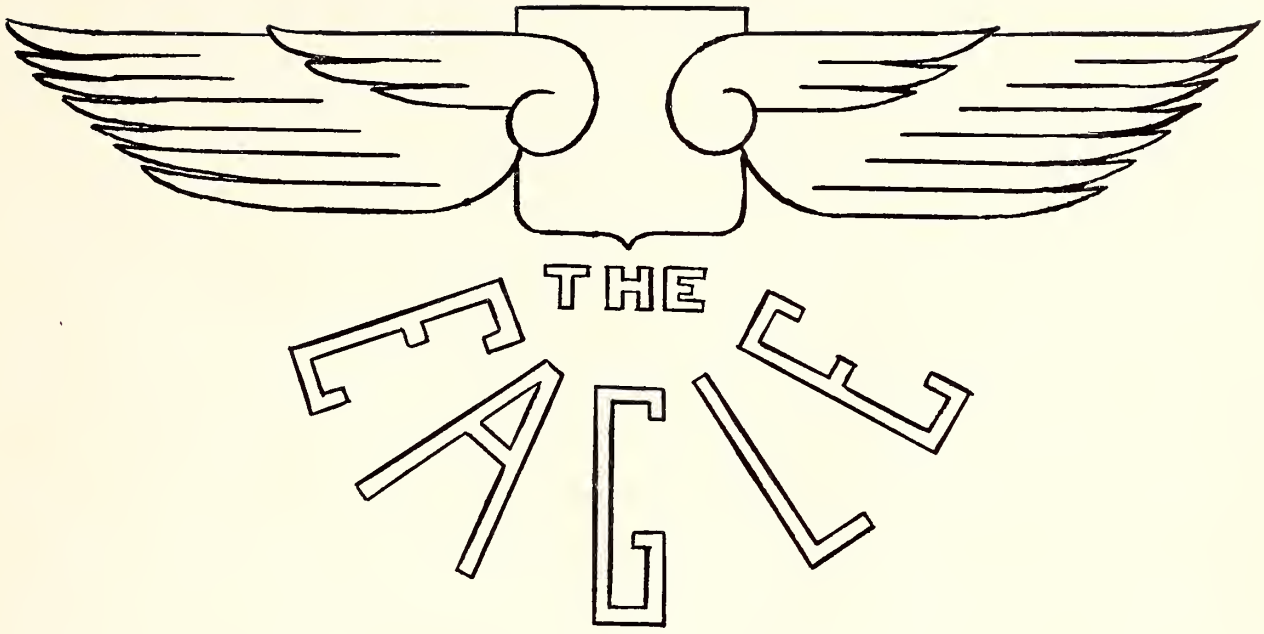

THE EAGLE

PUBLISHED BY
HINDS
JUNIOR
COLLEGE
1941-1942

HINDS JUNIOR COLLEGE LIBRARY

Alma Mater

Hail, Alma Mater!
Hail to Thee, Maroon and White.
We Now Salute Thee,
Guide Us In the Right.
We Will Love Thee Ever
For Our Hearts to Thee Belong
Always in Our Memory
Will Be Heard This Song;
Hinds! Oh, Hinds!
May We Ever Loyal Be.
Hinds! Oh, Hinds!
Thou Art Dear to Me!

"The Beginning"

Truly, this is the beginning of something new on our campus, an annual.

We are proud to present this book to you to serve as a treasured reminder of your school days and friends.

If there should be a dedication of this annual it should be to the effort which the Sophomore Class of 1942 has made in publishing it.

It is our hope that the Freshman Class will help make the yearbook a permanent part of Hinds Junior College by continuing the work next session.

We give you the first issue of The Eagle, may you enjoy it and treasure it.

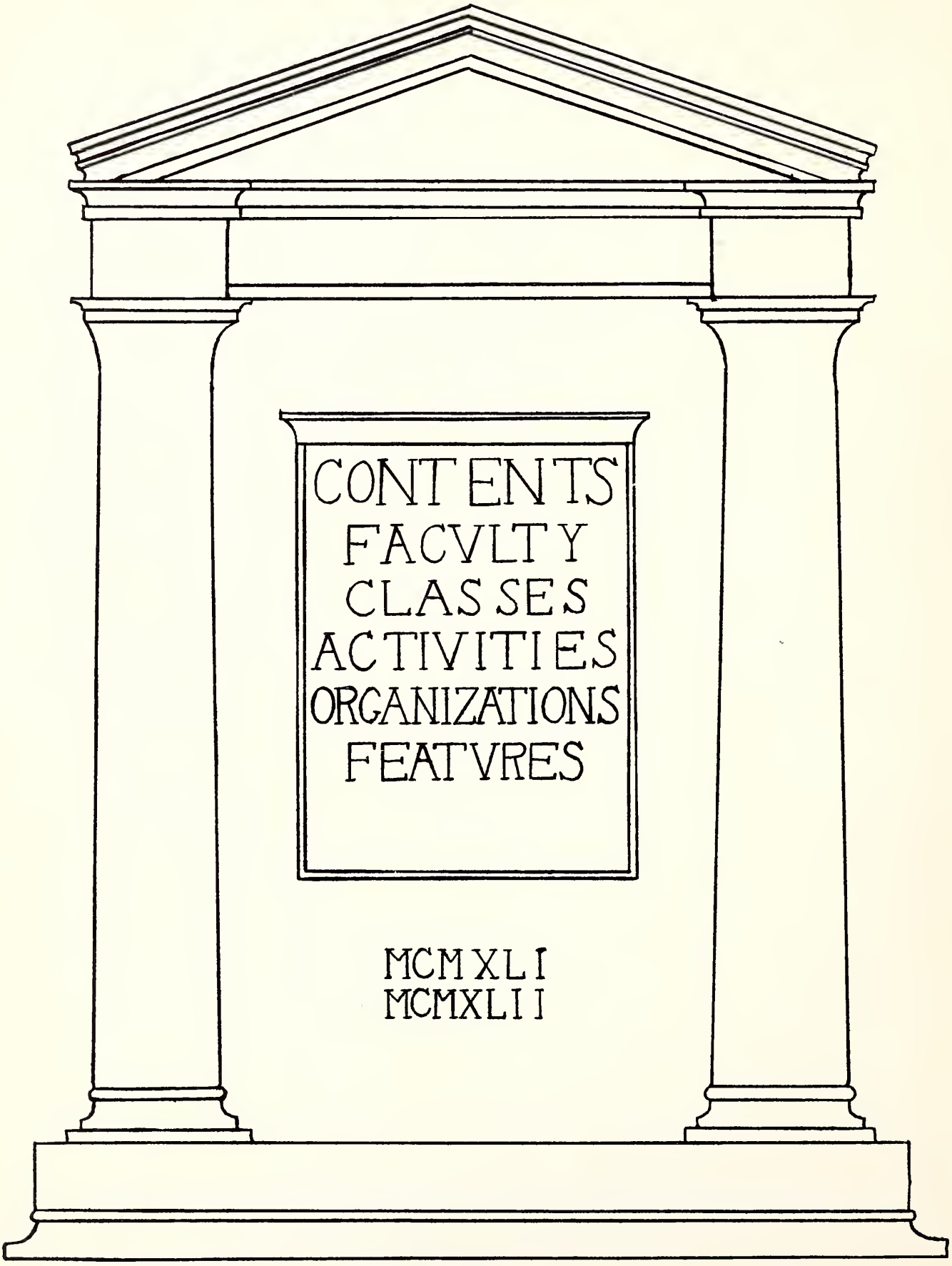
CONTENTS
FACVLTY
CLASSES
ACTIVITIES
ORGANIZATIONS
FEATVRES
MCMXLI
MCMXLII

School Life

In Winter

In Summer

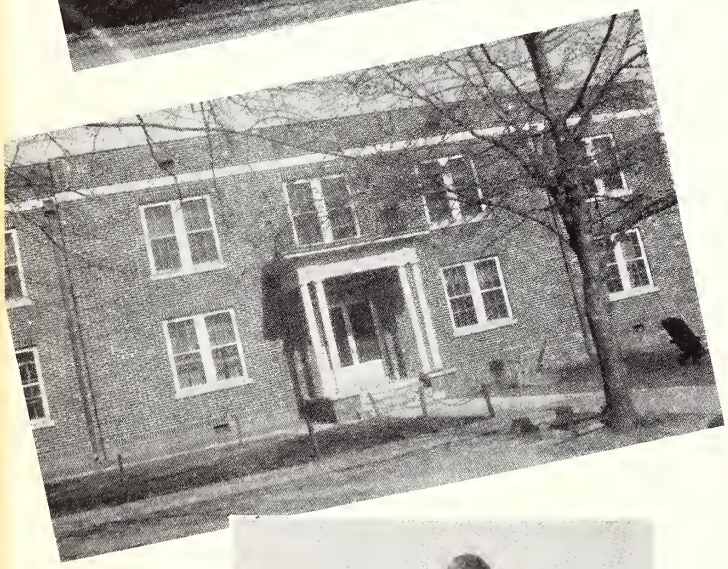

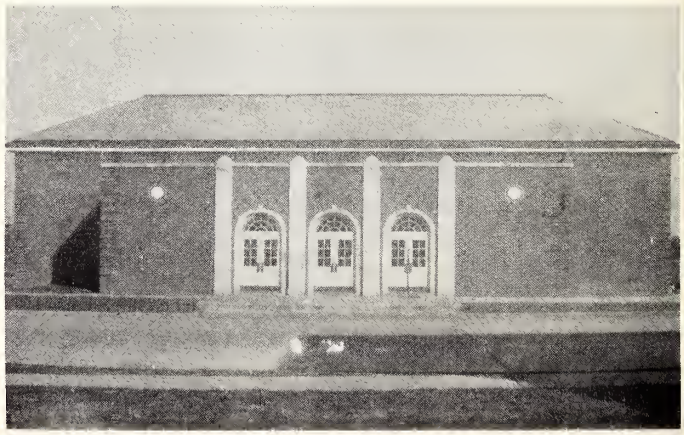

The President's Message

A first step forward has been made by the student body and annual staff in publishing the first edition of "The Eagle." May similar interest, enthusiasm, and zeal, which inspired you to complete your task in the face of discouragement and difficulty, create in you a desire to train yourselves for leadership in the cultural, educational, and vocational spheres of your campus, community, and national life which have been vitally challenged during the session 1941-42.

G. M. McLendon

The Faculty

RUTH BOYD
ENGLISH

BESS GAY
PHYSICAL EDUCATION AND BIOLOGY

L. KENNETH CLARK
COMMERCE

LUCILLE GUY
LIBRARY

GERTRUDE DAVIS
DEAN OF WOMEN AND ENGLISH

J. R. HARRIS
HIGH SCHOOL HISTORY AND TRACK COACH

LUCILE BRADBRIDGE DAVIS
PIANO AND VOICE

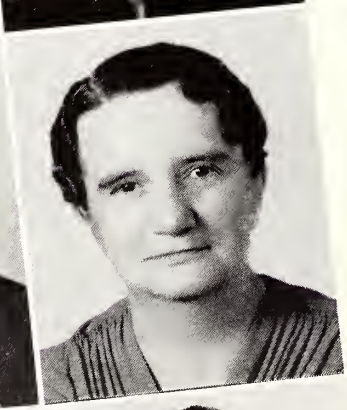

WILLIE D. HEARST
CHEMISTRY

A. L. DENTON
PRINCIPAL AND HIGH SCHOOL SCIENCE

W. B. HORTON
DEAN OF MEN AND SOCIAL SCIENCE

The Faculty

FLORENCE HUTCHINSON
HIGH SCHOOL
MATHEMATICS

C. AUBREY SIEVERS
BAND

BESS L. LANCE
SOCIAL SCIENCE

EVELYN STEADMAN
ENGLISH AND SPEECH

MRS. E. S. SAMUELS
MATHEMATICS

G. A. STEVENS
MODERN LANGUAGES

W. M. McKENZIE
VOCATIONAL
AGRICULTURE

MRS. GEORGE STEVENS
HIGH SCHOOL ENGLISH

ZULA THREKALD
HOME ECONOMICS

C. E. STUART
COACH AND INSTRUCTOR
IN PHYSICAL EDUCATION

The Faculty

MATTIE WALLACE
HISTORY AND COACH

MARGURETE VANDERBURG
REGISTRAR AND COMMERCE

Z. D. WHEELER
AGRICULTURE AND ENGINEERING

EDDIE M. YOUNG
TRADES AND INDUSTRIAL COORDINATOR

FLETA WHITAKER
HOME ECONOMICS

MRS. EVA ASKEW
HOSTESS GIRLS DORMITORY

NOT PICTURED

MRS. NELLIE SPANN PURYEAR
HIGH SCHOOL

LOLA ALLEN
COLLEGE BOOKKEEPER

AVIS MORRISON
SECRETARY TO THE PRESIDENT

GRADY SHEFFIELD
MANAGER MEAT CURING PLANT

A. E. PETERSON
ENGINEER

E. I. KEITH
NIGHT WATCHMAN

R. L. WALLACE
BIBLE

H. E. WORLEY
EDUCATION

Sophomores

FRANKLIN LEWIS .....President

EARL BREEDEN .....Treasury

LANE FOSTER .....Vice-President

A. F. SUMMER .....Secretary

JOHN ANDERSON, JR.
PONTOTOC
Y.M.C.A. 1, Christian Endeavor 1, Secretary 2.

JACQUELINE ASHLEY
CLINTON
Glee Club 1, President of Lamplighters 1, Dramatic Club 1, 2, Math Club 2, Hindsonian Staff 1, 2, BYPU.

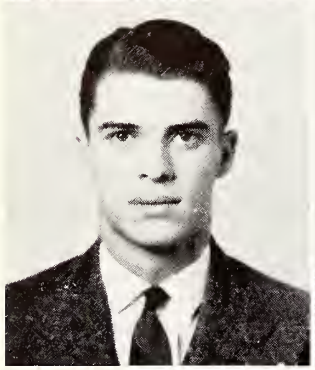

WELBURN BARDWELL
JACKSON

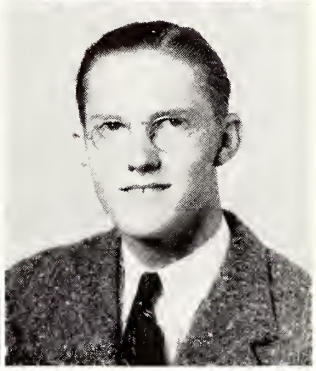

HAROLD BOLEWARE
CRYSTAL SPRINGS

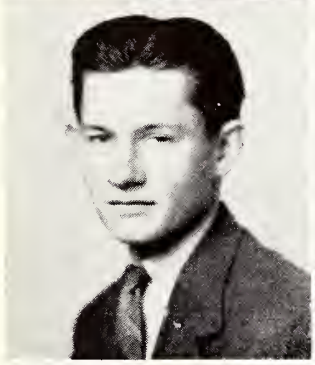

BRUTE BARLOW
UTICA
Football 1, 2, Foreign Language Club 1.

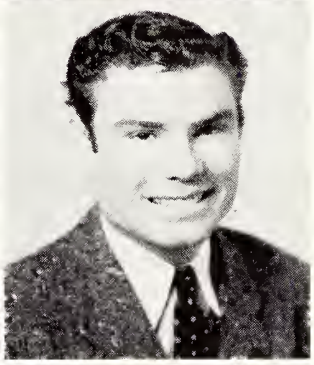

EARL BREEDEN
UTICA
Football 2, Treasurer of Sophomore Class, Track 1.

MARY McKIE BENNETT
RAYMOND
Lamplighters 1, Glee Club 1, 2.

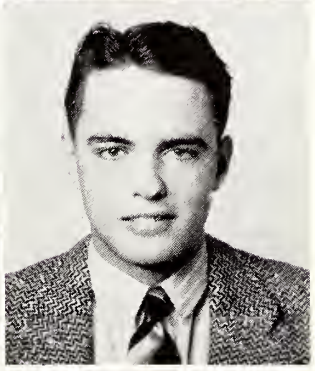

HERBERT BRINSON
TERRY
Phi Theta Kappa.

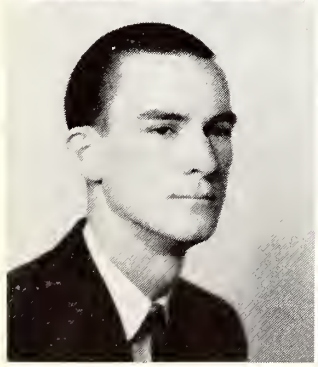

VICTOR BRUCE
JACKSON
Band 1, 2, Boy's Glee Club 1, 2, Mixed Chorus 1, 2, BYPU 1, Vice President 2.

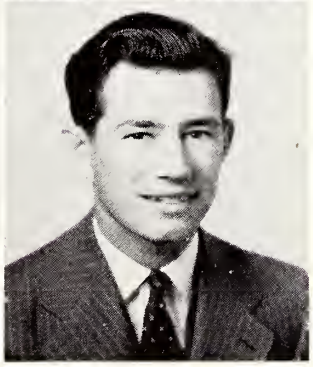

RUSSELL BRYANT
EDWARDS

Sophomores

Sophomores

HOUSTON BUCKALEW
STONEWALL
Who's Who 2.

TYNES CARR
MONTICELLO
Epworth League, Lamplighters 1, 2, Y.W.C.A. 1, 2, Mixed Chorus 1, 2.

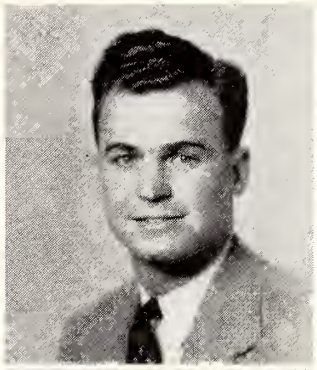

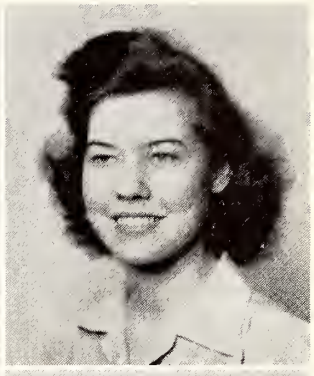

ROBERT CHRISLER
TERRY
Band.

WALLACE COOK
JACKSON
Y.M.C.A.

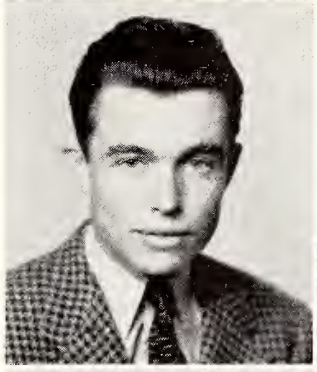

DEMPSEY COX
MONTICELLO
BSU 1, President 2, Y.M.C.A. 1, Vice President 2, BYPU 1, 2, Math Club 2.

LILLIAN CRAWFORD
UTICA
Lamplighters 1, 2, BYPU Secretary and Treasurer 2, BSU Vice President 2, Y.W.C.A. Cabinet 2.

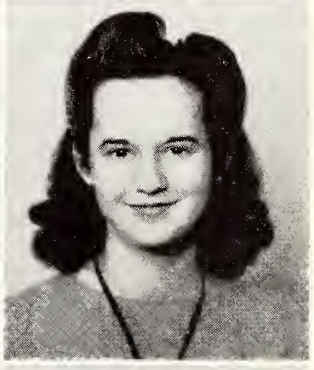

BERTRAM DARNELL
GLENN ALLEN
Football 1, 2, Y.M.C.A. 1, 2, Math Club.

R. NELON DAVIS
TERRY
Epworth League 1, 2, Vice President 2, Y.M.C.A. 1, 2.

ANNA DILLON
TYLERTOWN
Dramatics 1, 2, Girl's Chorus 1, 2, BYPU 1, 2, Glee Club 1, 2, Vesper Choir 1, 2, Y.W.C.A. 1, 2, Lamplighters 1.

FANNIE DODDS
JACKSON
Y.W.C.A. 1, 2, Band 1, 2, Basket Ball 1.

Sophomores

LELIA DOWNING
EDWARDS
Lamplighters 2, Y.W.C.A. 1, 2.

MIRIAM EASOM
RAYMOND
Band 1, 2, Glee Club 1, Foreign Language 1.

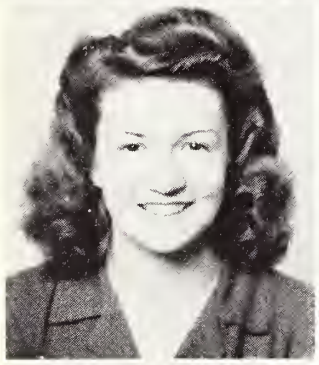

AVONELL FAUCETTE
CARTHACE
Band 2, Y.W.C.A. 1, 2, Epworth League 1, 2.

MARJORIE FOSTER
UTICA
Y.W.C.A. 1, 2, BYPU 1, 2, Lamplighters 1, 2, Glee Club 2, Girls Chorus 1, 2, Quartet 1, Hindsonian Staff 2.

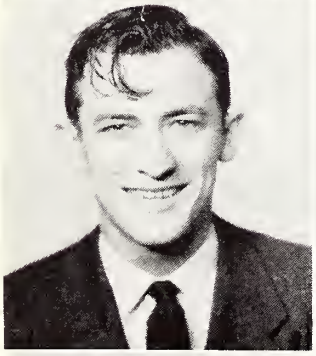

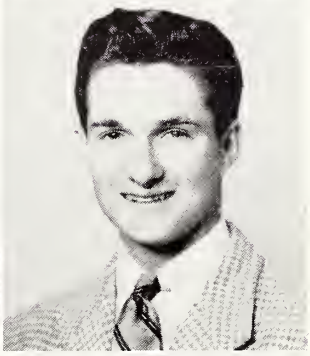

LANE FOSTER
HOLLANDALE
Hindsonian 1, Vice President Sophomore Class 2, Who's Who 2, Eagle Staff 2.

JACK FOWLER
JACKSON
Y.M.C.A. 1, 2, Vesper Choir 1, 2, Cheerleader 1, 2, Track 2, Canto-Sonora 1, 2, Glee Club 1, 2.

GERALDINE FRANKS
TUPELO
Y.W.C.A. 1, 2, Glee Club 1, 2, Epworth League 2, Home Economics Club 1, 2, Basket Ball 1, Girls Chorus 1, 2.

JOHN GATES
ROLLING FORK
Y.M.C.A. 1, 2, BYPU 1, 2.

ROSEMARY GIAMBRONE
BOLTON

PAULINE GORE
RAYMOND
Hindsonian 1, Foreign Language 1, Mixed Chorus, Reporter 2, Canto Sonora 1, Piano 1.

FANNIE MERLE HART
PUCKETT
Y.W.C.A. 1, 2, Secretary 2, Home Economics Club 1, 2, Phi Theta Kappa 2.

ERNEST HARDY
BOLTON

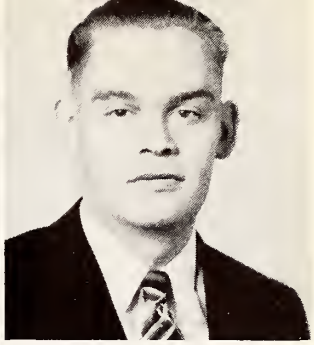

CORA HINTON
JACKSON
BYPU 1, 2, Girls Chorus 2, Glee Club 2, Dramatics 1, Y.W.C.A. 1, 2.

HARRELL HOLLOWAY
CARSON
Y.M.C.A. 1, 2, Basket Ball 1, 2, Epworth League 1, 2.

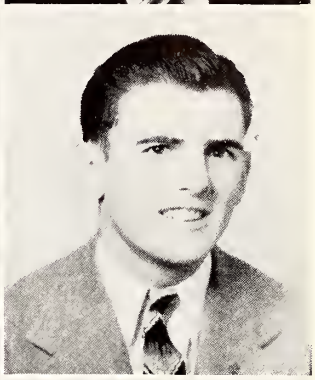

VIOLET HOOD
HAZLEHURST
BYPU 1, 2, Lamplighters 1, 2, Y.W.C.A. 1, 2.

BOBBY HOWARD
NEW ORLEANS ,LA.
Cheerleader 2, Band 1, Epworth League 1, 2, Boys Glee Club 2, Y.M.C.A. 2, C.A.A. 2.

FRANCES HUSBANDS
RAYMOND
Math Club 2.

DELINA "SQUEEZE" JACOBSON
YOKENA
YW.C.A. 1, Cabinet 2, Dramatics 1, President 2, Band 1, 2, Lamplighters 1, Recreational Chairman 2, Epworth League 1, 2, Eagle 2, Phi Theta Kappa 2, Girls Chorus 1, Women's Council 1.

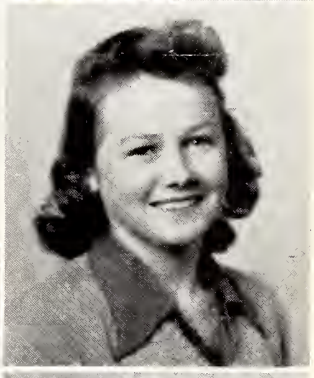

MARY AGNES JOBRON
SILVER CREEK
Glee Club 1, 2, Girls Chorus 1, 2, B.Y.P.U. 1, 2, Chorister 2, Y.W.C.A. 1, 2, Lamplighters 2, Canto Sonora 1.

JESSE JONES
JACKSON
Football 1, 2, Track 1, 2, Dramatics 2, Y.M.C.A. 1, 2, C.A.A.

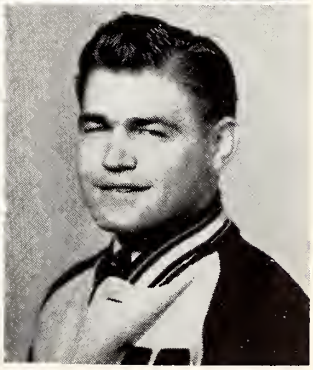

Sophomores

Sophomores

LAVONNE LAIRD
JACKSON
B.Y.P.U. 1, 2, Y.W.C.A. 1, 2, Annual Staff 2, Hindsonian Staff 1, 2, Foreign Language Club 1, Glee Club 1, 2, Vesper Choir 1, 2, Girls Chorus 1, President 2.

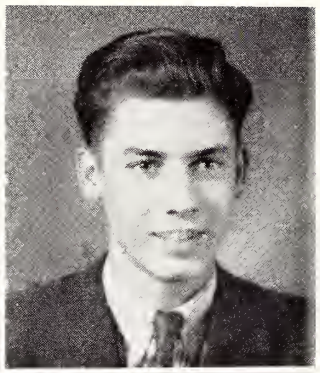

JAMES LANCASTER
BOLTON
Math Club 2, Phi Theta Kappa 2.

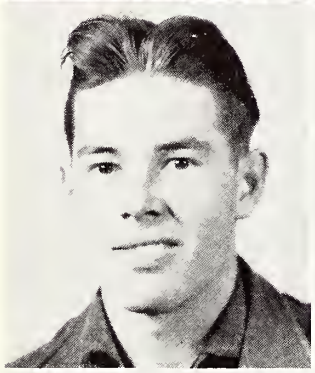

JACK LIDDELL
LEARNED
Phi Theta Kappa 2.

HILDA JEAN (BILLIE) LEA
CENTREVILLE
B.Y.P.U. 1, 2, Y.W.C.A. 1, 2, Annual Staff 2, Tennis Team 1, 2, Glee Club 2, Girls Chorus 1, 2, Treasurer 2, Foreign Language Club 1.

FRANKLIN J. LEWIS
SARTARTIA
Hindsonian 1, Editor 2, President Sophomore Class, Football 1, 2, Who's Who 2, Phi Theta Kappa 2.

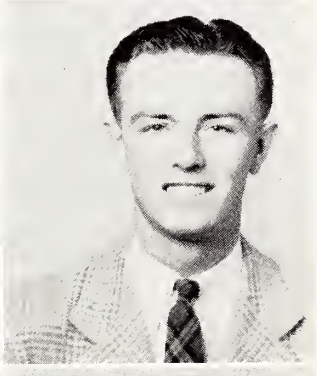

HOWARD McCORD
PONTOTOC
Basket Ball 1, 2, Track 1, 2.

W. C. McKEY
UTICA
Band.

DOROTHY McLAURIN
PRENTISS
Band 1, Christian Endeavor 1, President 2, Hindsonian Staff 1, Exchange Editor 2, Y.W.C.A. Jr. Commission 1, 2.

LURLINE McNEIL
ANGUILLA
Lamplighters 1, 2, Intra-mural basket ball 2, Y.W.C.A. 1, 2, B.Y.P.U. 1, 2.

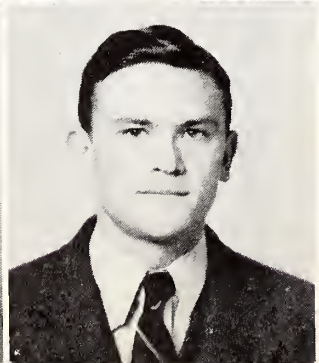

W. N. MANGUM, JR.
STAR
Y.M.C.A. 1, 2, Foreign Language Club 1.

REBECCA MATHISON
PRENTISS
Phi Theta Kappa, Christian Endeavor 1, 2, Y.W.C.A. Jr. Commission 1, 2, Lamplighters 2.

CHRISTINE MOBLEY
UTICA
Epworth League 1, 2, Vice President 2, Y.W.C.A. 1, 2, President 2, Phi Theta Kappa 1, 2, Treasurer 2, Foreign Language Club 1, Y.W.C.A. Jr. Commission.

MARY EVELYN MONROE
NEWTON
B.Y.P.U. 1, 2, Y.W.C.A. 1, Cabinet 2, Dramatic Club 1, 2, Cheerleader 1, Eagle Staff 2.

CAROLYN VIRGINIA MORRISON
HEIDELBERG
B.Y.P.U. 1, 2, Phi Theta Kappa 1, Secretary 2, Y.W.C.A. 1, 2, Foreign Language Club 1.

JEWEL DEANE NEILL
UTICA
Lamplighters 1, 2, Y.W.C.A. 1, Treasurer 2, Christian Endeavor 1, 2.

LUCILLE NOBLE
EDWARDS
Girls Chorus 1, 2, Band 1, 2, Y.W.C.A. 1, 2, Tennis Team 1, 2.

ROSEMARY PARKER
FOXWORTH
Lamplighters 1, Dramatics 1, 2, Y.W.C.A. 1, 2, B.Y.P.U. 1, 2.

MARIAN PICKETT
UTICA
Y.W.C.A. 1, 2, Vice President 2, Epworth League 1, 2, Secretary 2, Basket Ball 1.

RAY POOLE
MONTICELLO
Y.M.C.A. 1, 2, B.Y.P.U. 1, 2.

DORIS POWERS
VICKSBURG
Cheerleader 1, 2, League 1, 2, Y.W.C.A. 1, Y.W.C.A. Cabinet 2, Lamp Lighters 2, Hindsonian 1, Dramatic Club 1, Eagle Staff 2.

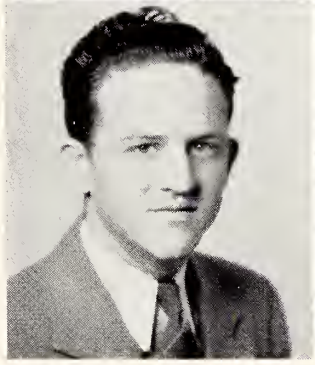

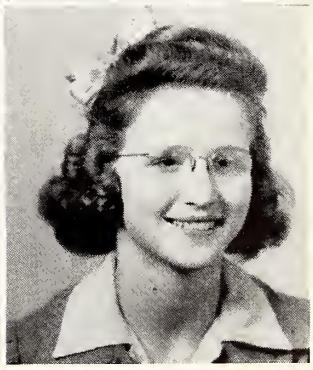

Sophomores

ALLEN W. PRASSEL
RAYMOND
Hindsonian 2, Debate 1, 2, President 2, Phi Theta Kappa 1, 2, Epworth League 2, Foreign Language Club 1, Who's Who 2.

JUNE PRICE
UTICA
Lamplighters 1, 2, Christian Endeavor, Y.W.C.A. 1, 2.

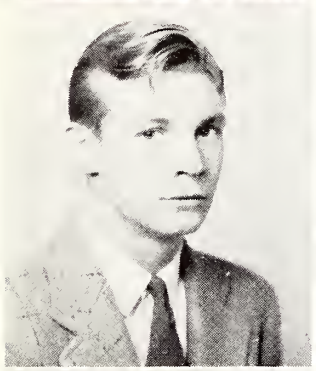

JONES ROBERTSON
JACKSON
C.A.A., Y.M.C.A. 1, 2, Epworth League 2.

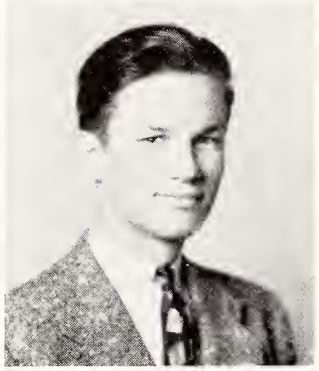

JACK ROBBINS
JACKSON
C.A.A., Glee Club 1, 2, Vesper Choir 1, 2, Mixed Chorus 1, 2, Epworth League 1, Track 1.

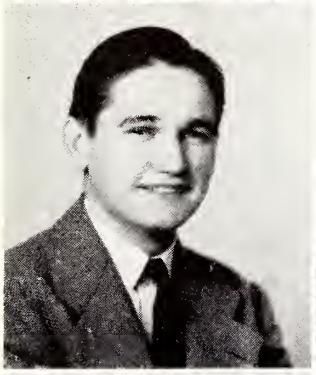

RAY SCALES
MORTON
Y.M.C.A. 1, 2.

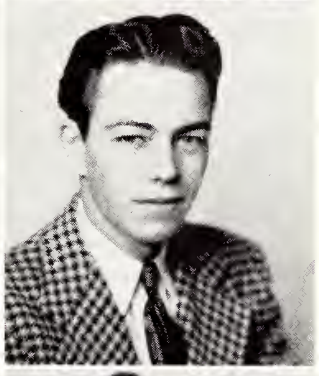

DOUGLAS SEALE
CROSBY
Foreign Language 1.

P. J. SPEARS
JACKSON
Band 1, 2, Y.M.C.A. 1, 2, Epworth League 1, President 2, Who's Who 2.

MARY ELLA SMITH
BOLTON
Glee Club Reporter 1, President 2, Foreign Language Club 1, Canto Sonora Club 1, 2, Phi Theta Kappa.

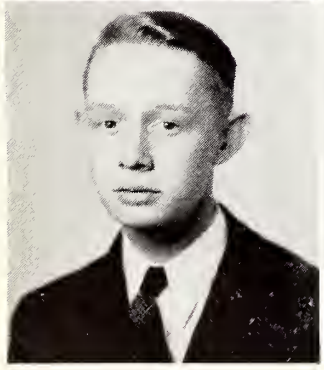

BILLY STEPHENSON
JACKSON
Phi Theta Kappa, Foreign Language Club 1.

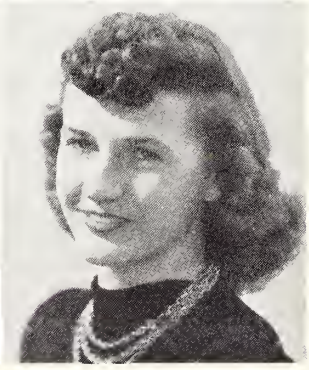

ALICE STRINGER
RAYMOND
Glee Club 1, 2, Canto Sonora 1, 2, Band 1, 2, Basket Ball 1, Girls Chorus 2.

Sophomores

Sophomores

JAMES BRYANT SULLIVAN
JACKSON
Y.M.C.A. 1, 2, Boys Glee Club 1, 2, C.A.A.

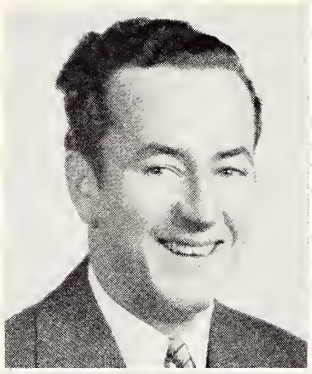

DWINTON STRINGER
JACKSON
Y.M.C.A. 1, 2, Football 1, 2, Basket Ball 1, 2.

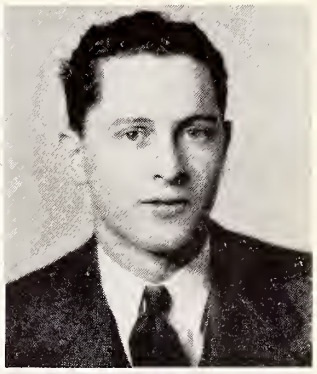

A. F. SUMMER
PELAHATCHIE
Editor "The Eagle," President Freshman Class 1, Secretary Sophomore Class 2, B.Y.P.U. 1, President 2, B.S.U. Council 1, Vice President 2, Y.M.C.A. 1, 2, Glee Club 1, Dramatic Club 1, Boys Glee Club 1, Vesper Choir 1, 2, Who's Who 1, 2, Debate 1, C.A.A.

MARJORIE SUMMERS
BOLTON
Mixed Chorus 1, 2, Canto Sonora 1, 2, Piano 1, 2, Voice 2.

THOMAS TANN
FOREST HILL

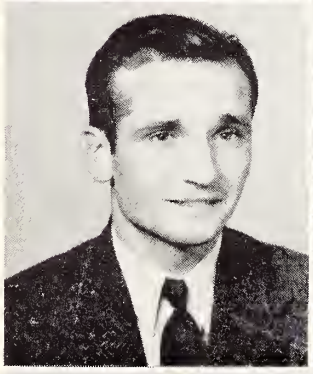

DOROTHY TEMPLETON
UTICA
Lamp Lighters 1, Y.W.C.A. 1, 2, Christian Endeavor 1, 2.

TOM VIRDEN
JACKSON
Y.M.C.A. 1, 2.

OSCAR WALLING
BRANDON
Phi Theta Kappa 2, Who's Who 2.

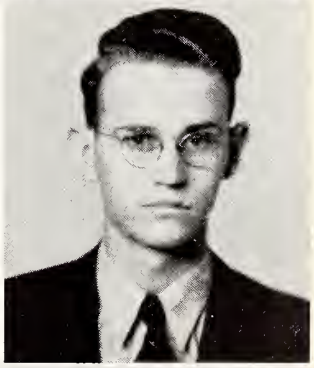

JACK WEBER
JACKSON
Cheerleader 1, 2, C.A.A., Epworth League, Track 1.

BERT WELLS
EDDICETOWN
Y.M.C.A. 1, 2, Baseball 1, 2.

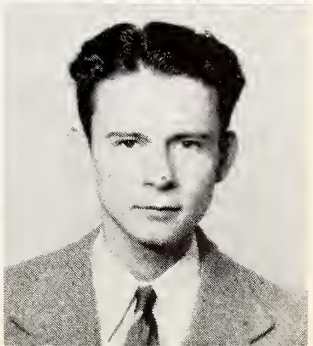

LOIS WISEMAN
SHERMAN
Lamplighters 1, Treasurer 2, Epworth League 1, 2, Phi Theta Kappa 1, Vice President 2.

FRANCES WILLIAMS
TERRY
Girls Chorus 2.

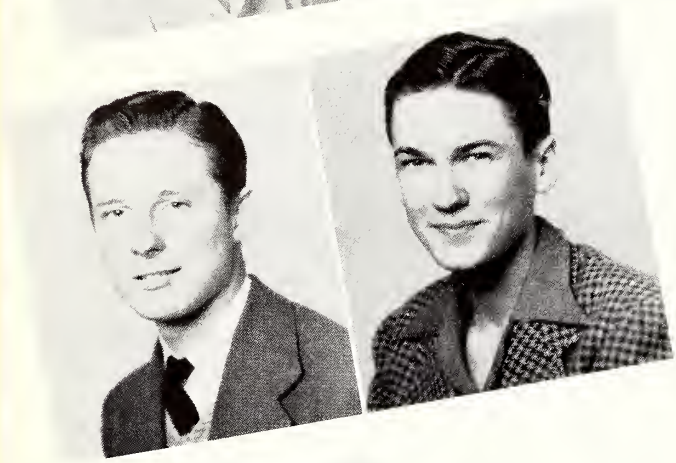

L. F. WILKINS, JR.
JACKSON
Foreign Language Club 1, Track 1, Band 1, 2, Christian Endeavor 1, 2.

MARTIN WHITE
JACKSON
Mixed Chorus 1, Secretary 2, Canto Sonora Club, President 2, Piano 1, 2, Annual Staff, Foreign Language Club 1.

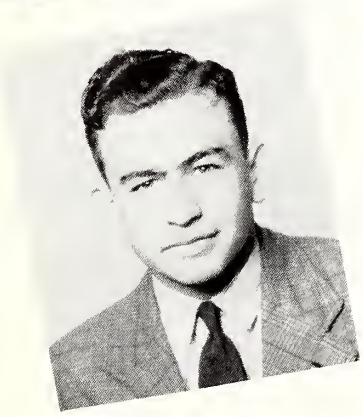

H. M. WRIGHT
RAYMOND
C.A.A., Y.M.C.A., 1, 2, Basket Ball 1, Baseball 1, Epworth League 1, 2.

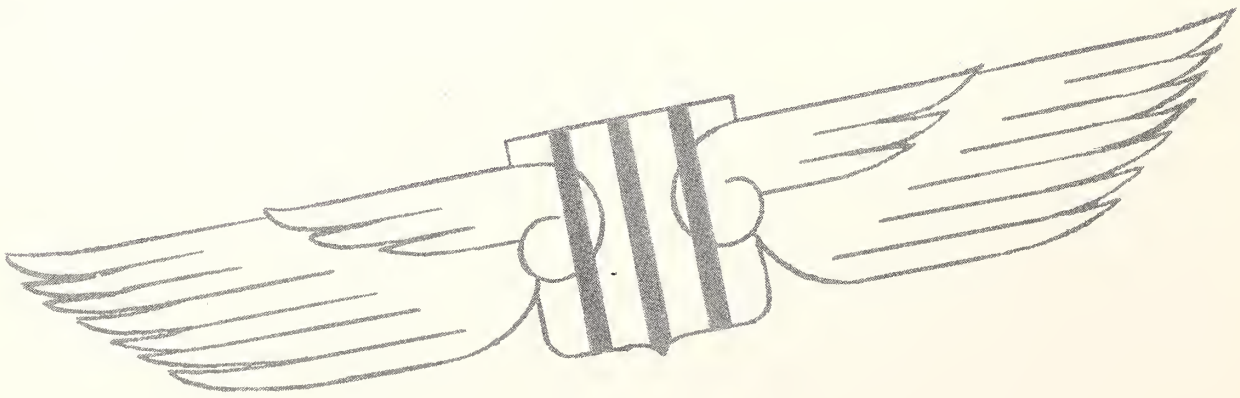

Freshmen

PERRY LUCKETT.....President

AUBREY CHAMBERS .....Vice-President

FRANCES RUTH CASE. Secretary and Treasurer

Freshmen

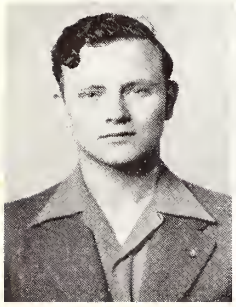
Richard Ainsworth

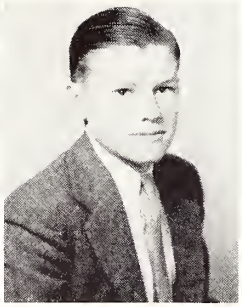
J. P. Anderson, Jr.

Louise Baker

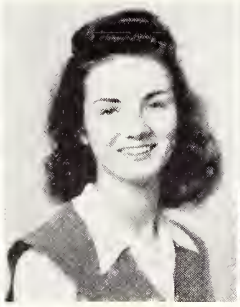
Frances Bates

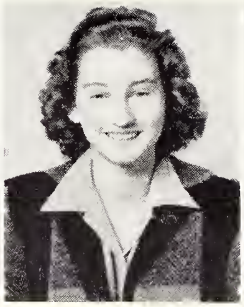
Marion Barnett

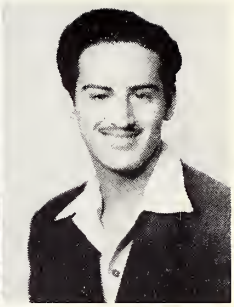
Henry Bueso

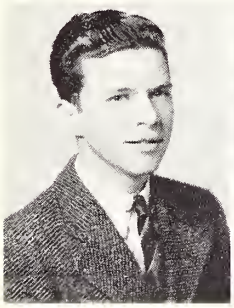
Fletcher Calloway

Frances Ruth Case

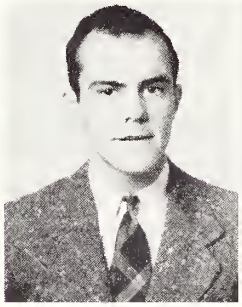
Aubry Chambers

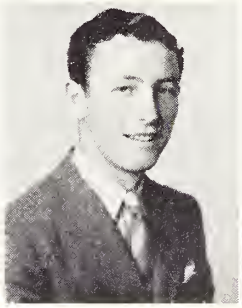
Robert Champion

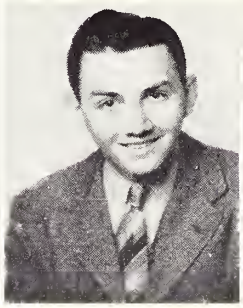
Steve Chopek

Bonnie Clark

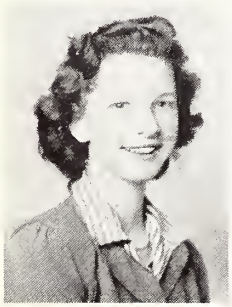
Mary Alice Clark

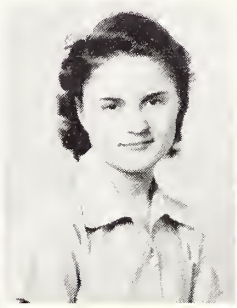
Jean Cockerham

Stanley Collins

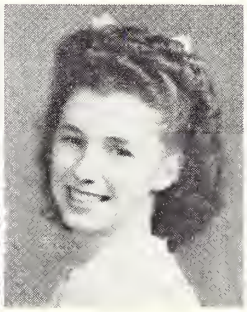
Louise Comfort

Lavera Cooper

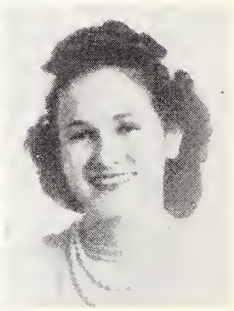
Marjorie Cooper

Ethel Mae Crouch

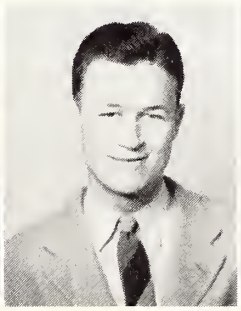
Carol Davis

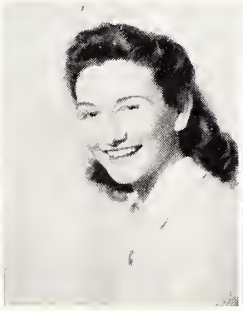
Madge Davis

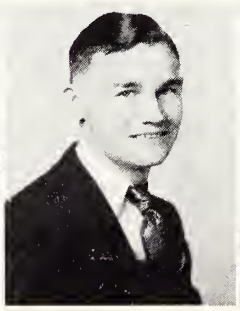
Rudolph Dendy

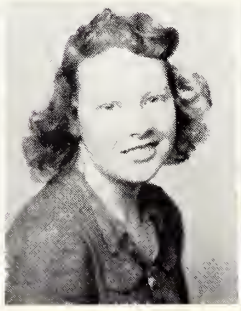
Mary Helen Dent

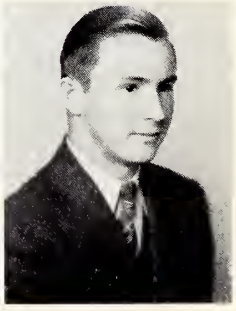
Richard Ellzy

Freshmen

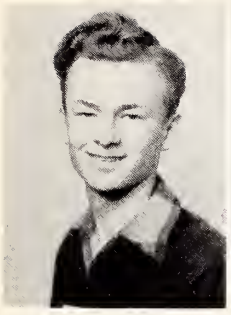
Alec Epperson

Ray Fisher

Dorothy Fowler

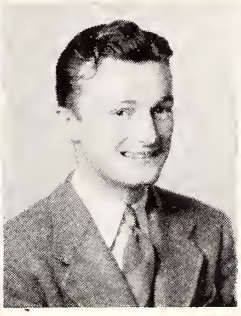
Norman Fowler

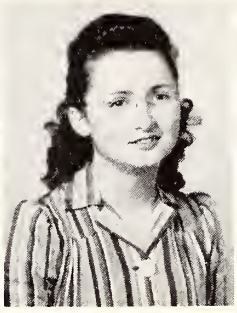
Sarah Godbold

Lila Gray

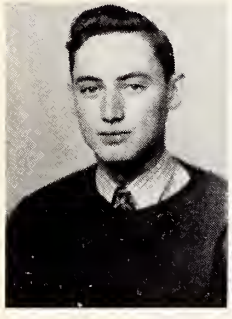
Ben Gregory

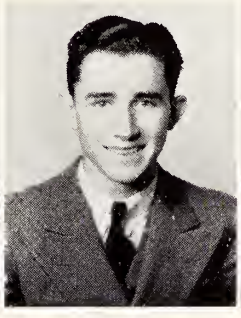
Murray Griffin

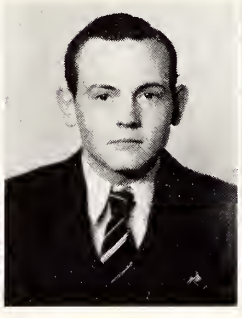
James Hall

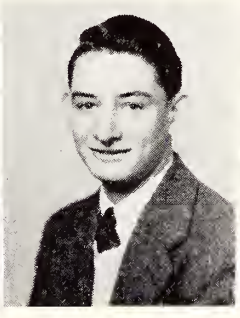
Craig Harris

Ruth Harrison

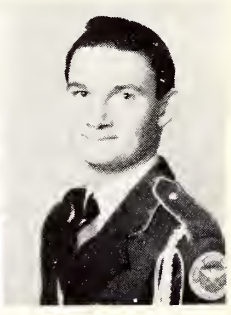
George Hendricks

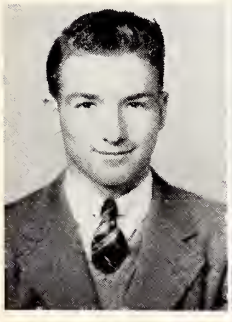
Buddy Herin

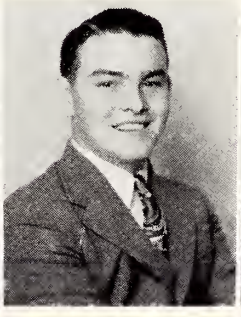
Tommy Herrington

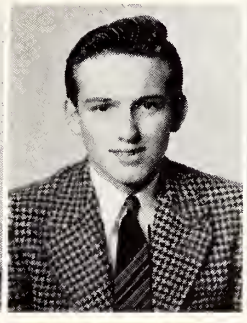
Will Hickman

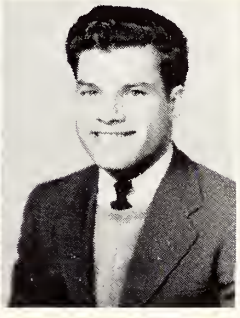
Ralph Hogan

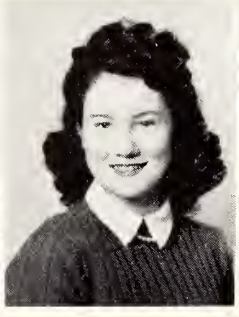
Frances Lou Hopkins

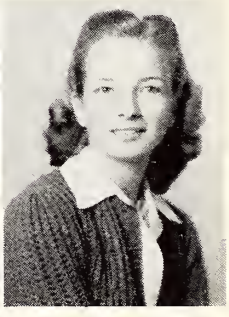
Diana Horn

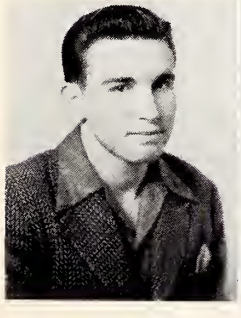
Harry Hude

Betty Sue Jones

Marjorie Lack

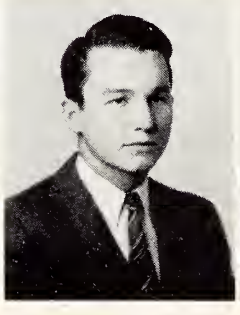
Maurice Laird

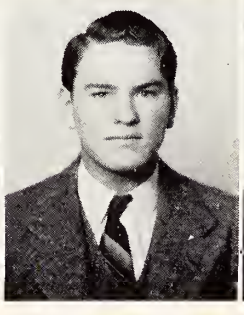
Russel Lewis

Jack Lily

Freshmen

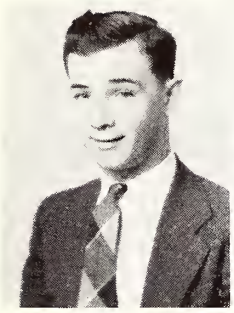
A. M. Linton

Joyce Linton

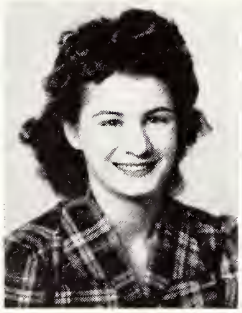
Elizabeth Lloyd

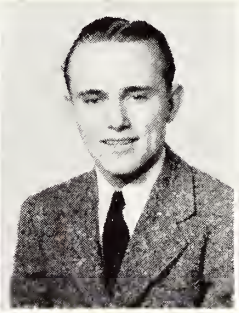
Earl Loftin

Marion Lovelace

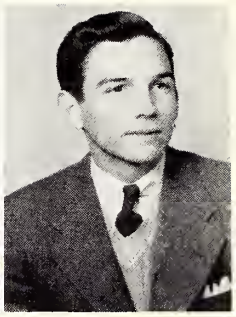
Perry Luckett

Florine Lutz

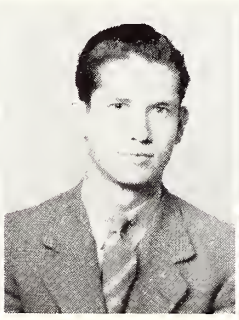
J. C. McDanials

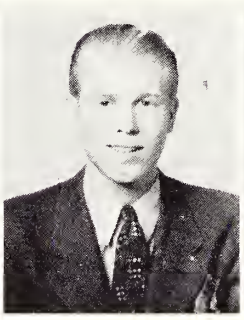
Jack McKenna

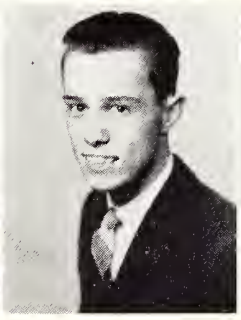
Curtiss McGee

Althea Magoun

Sue Martin

Virginia Massey

Anne Lois Menger

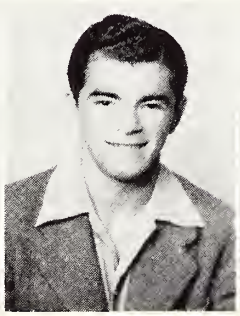
Carlos Milla

Virginia Mills

Martin Mitchell

Mary Lou Mobley

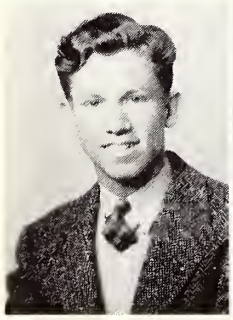
Joe Moss

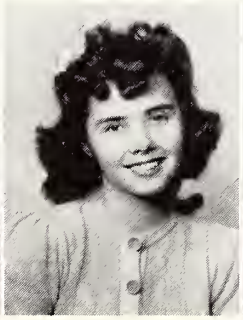
Mildred Newman

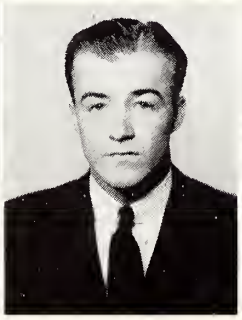
Bill Newsome

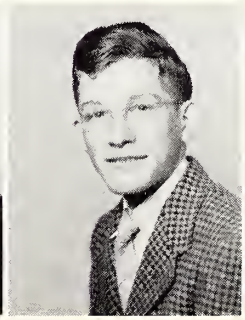
Stuart Olive

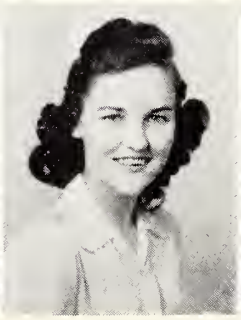
Betty Jo O'Quin

Melba Ozborn

Freshmen

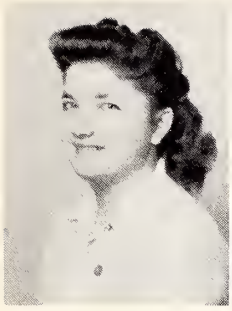
Doris Phillips

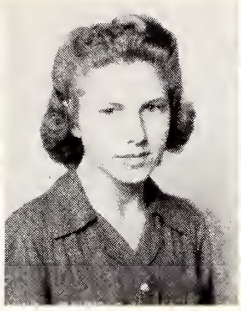
Loree Pickett

Betty Lee Price

A. E. Peterson

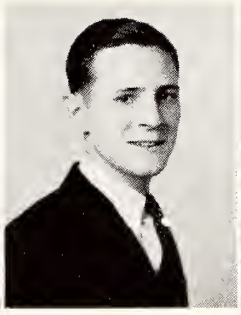
Lester Reed

Buford Roberts

Katherine Russell

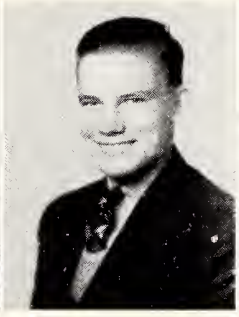
Curtis Saddler

Helen Scott

Rowland Scott

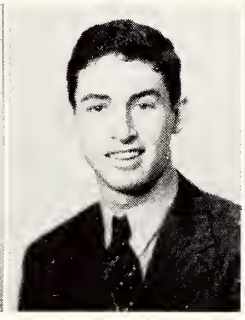
Darrell Selby

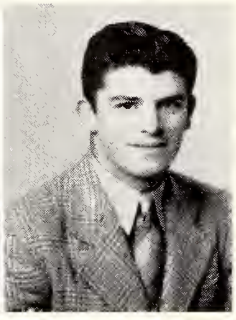
Bob Shannon

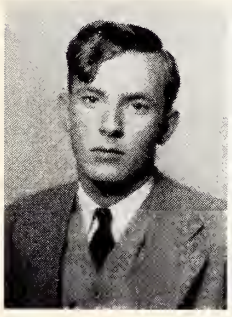
Don Shearer

Machiel Singletary

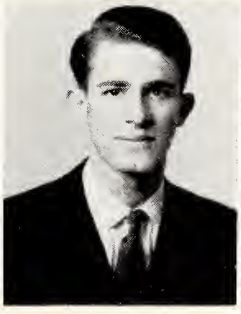
Robert Shoemaker

Jane Street

Lucy Smathers

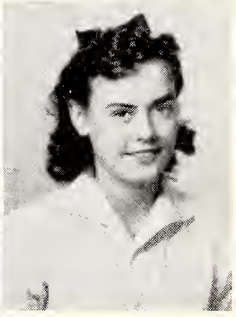
Gladys Strong

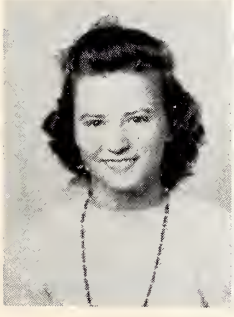
Rachel Stubbs

Dulcie Suffling

Marjorie Swenson

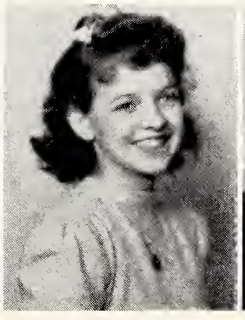
Gladys Swinney

Melvin Waldrop

Miller Walley

Freshmen

Dell Walling

Lodena Walsh

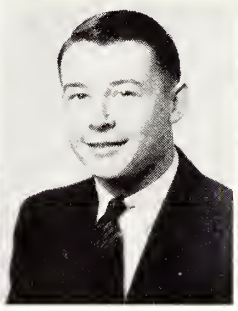

James Ward

Bertie MaeWarren

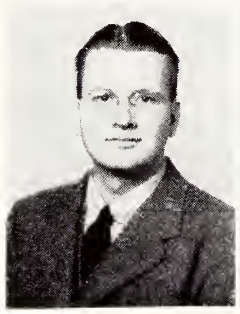

Homer Webb

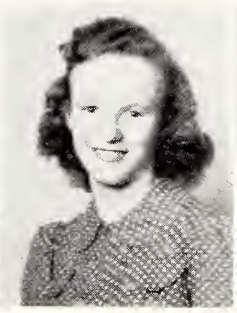

Laura White

Mamie Sue White

Emelyn Weissinger

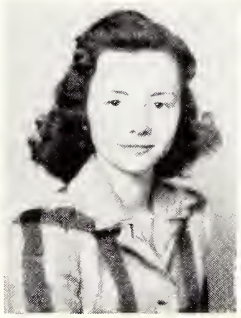

Jane Williams

Mary Katherine Winters

Ford Dawson

Elise Chatham

The Seniors

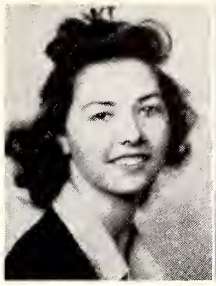

Patty Dent
President

Elizabeth Crisler
Secretary & Treasurer

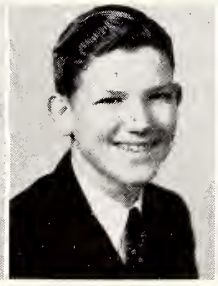
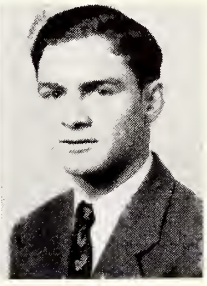

Loraine Albritton **Joe Bennett** **Billy Brent**

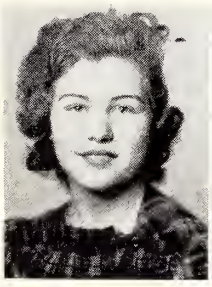

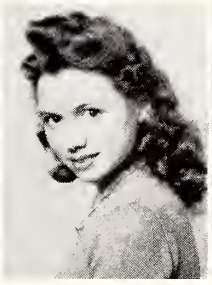
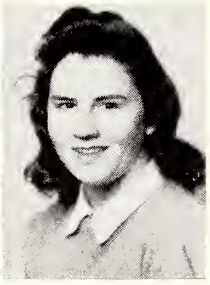

Lanell Buford **Euginia Chancelor** **Cyril Chapman** **Clara Frances Beasley** **Selma Darnell**

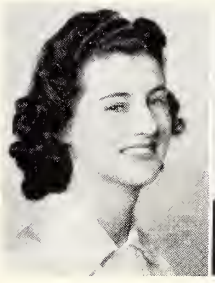
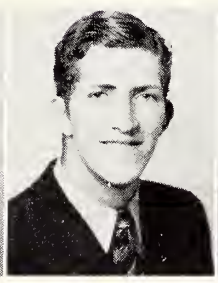

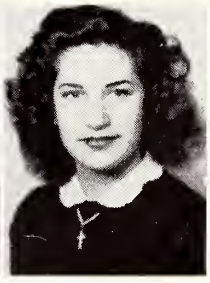

Mary Belle Davis **Jack Farrel** **Julius Hood** **Virginia Howell** **Lillian Jackson**

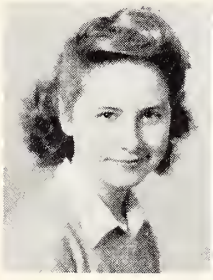

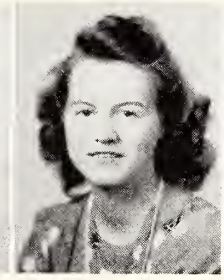
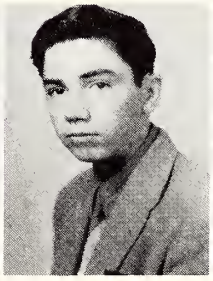
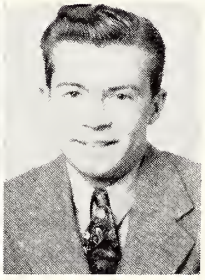

Gloria Jones **Dovie Hardy** **Doris Myers** **George Newman** **Lindsay Noble**

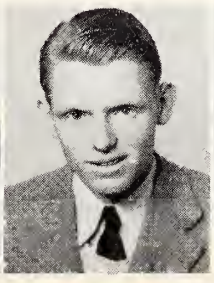

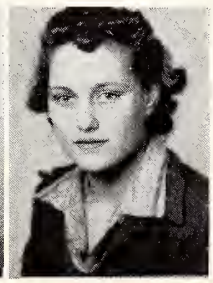

Eloise Peyton **Val Sessions** **Lucille Thorn** **Rosa Williams** **Henrietta Worthington**

Juniors

OFFICERS

POLLY CRISLER, President

CHARLES RISER, Vice-President

JOSEPHINE BRYANT, Secretary

FIRST ROW — RIGHT TO LEFT: Haller Hutchins, Ruby Husbands, Bobbye Ruth Allen, Babs MacKenzie, Selma Darnell, Martha Boykin. SECOND ROW: Jesse Brock, Mary Glynn Williams, Josephine Bryant, Polly Crisler, Earline Phillips, Thelma Prassel, Earl Allen, Frances Myers, Charles Riser, Myles Bell, Mildred Hardy, Aline Hardy, Marie Giambrone, Faye Jordan. THIRD ROW: Hugh Brent, Charles Jones, June Lewis, Gerry Strong, Barbara Hollman. FOURTH ROW: Jack Dent, Jack Thorn, Hardie Hayes, Gloria Robinette, Permelia Williams, Sybil Swenney, Sherwood Bailey. FIFTH ROW: Mr. J. R. Harris (Sponsor), Fannie Singletary, Charles Crawford.

Sophomores

OFFICERS

MARY LYNN SMITH, President
FRANK PEYTON, Vice-President
AVA LYNN LIDDELL, Secretary
ANNE PEYTON, Treasurer

FIRST ROW—LEFT TO RIGHT: Anne Peyton, Mary Lynn Smith, Ava Lynn Liddell, Frank Peyton. SECOND ROW: Ernestine Flanagan, Henrietta Worthington, Doris Butler, Sarah Ford, Bonnie Williams, Jack Thomas. THIRD ROW: Mary Buen Ferguson, Robert McIntyre, Miss Mattie Wallace (Sponsor), Julia Williams, Nancy Louise Williams, Helen Henderson, Alice Smith. FOURTH ROW: Ralph Rogers, Wilson McCreary, Murray Martin, Barbara Rose Garlan, Shirley Herring, Hazel Newman. FIFTH ROW: John Mullen, Willis Walley, Stanley Smiley, Billy Taylor, William Thayer. SIXTH ROW: Will Webb, Ed Lewis, Violas Moore, John Dunn.

Athletics

COACH HARRIS

COACH STUART

COACH DENTON

SEATED FROM LEFT TO RIGHT: Denser, Hogan, Darnell, Chambers, Griffin, Roberts, Darrough, Shannon, Robbins, Manager. MIDDLE ROW: Luckett, McCoy, Barlow, Lilly, Green, Lambert, Herring, Hude, Chapman, Ilkovich. STANDING: Smith, Horton, Crook, Thompson, Davis, Stringer, Lewis, Rouse, Jones, Franzaglia, Grava, Breeden.

ROBERTS

SIDELINES

CROOKS

DARNELL

DOG

GRIFFIN

DENSER

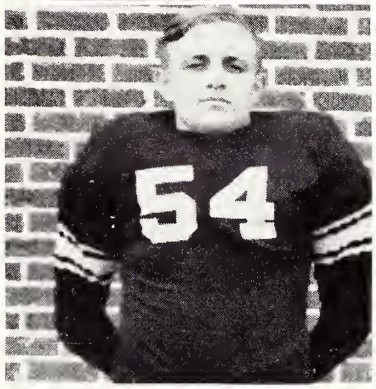

BREEDEN

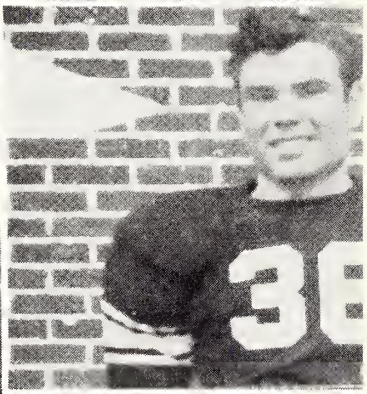

ILKAVITCH

TOUCHDOWN

HUDE

GREEN

LAMBERT

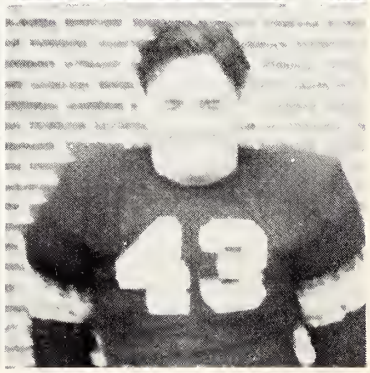

FOOTBALL ACTION

BARLOW

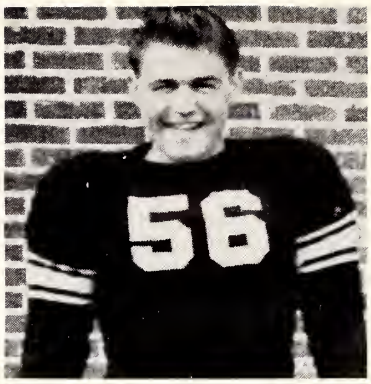

JONES

CHAMBERS

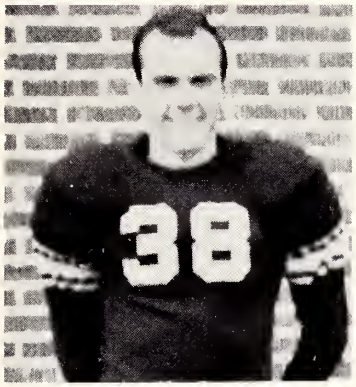

LEWIS

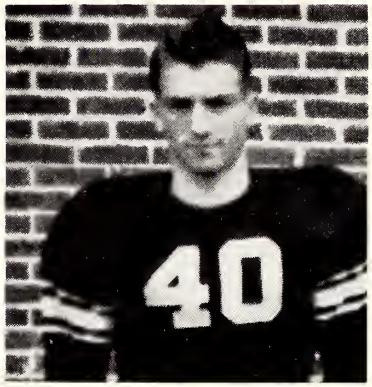

HERRIN

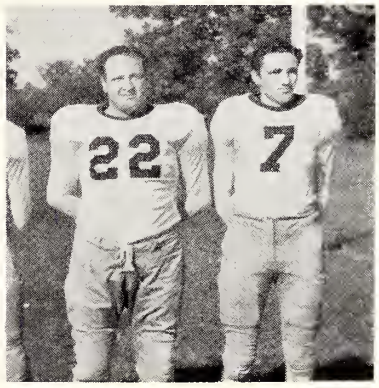

FRONZAGLIA, GRAVA

LUCKETT

DAVIS

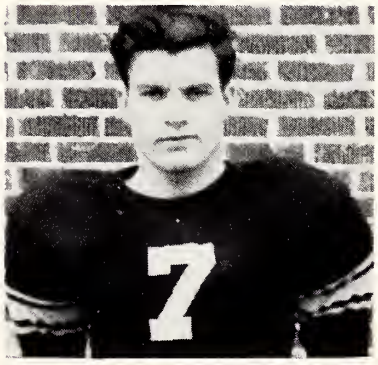

HOGAN

SHANNON

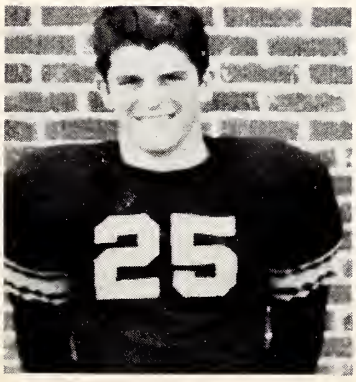

STRINGER

Basketball

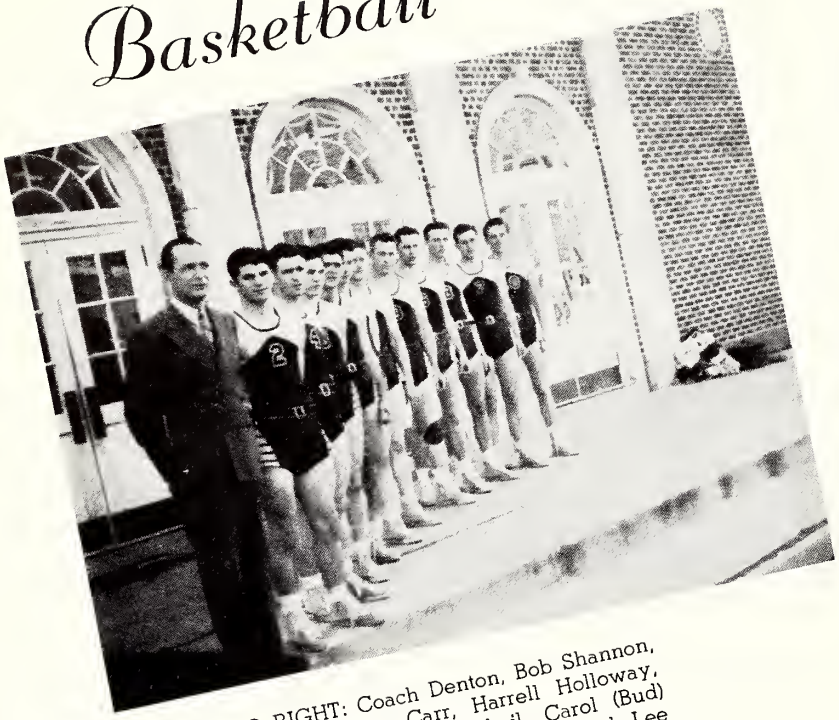

LEFT TO RIGHT: Coach Denton, Bob Shannon, Pat Vinson, Gorden Carr, Harrell Holloway, Maurice Laird, William McPhail, Carol (Bud) Davis, Dwinton Stringer, Howard McCord, Lee Houston McCain, Will Hickman.

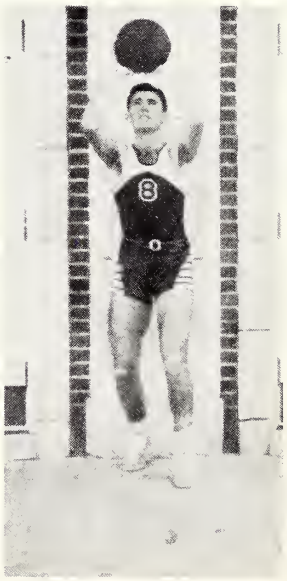

HARRELL HOLLOWAY
Captain

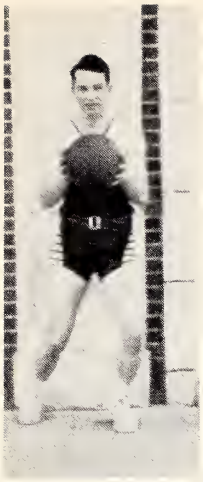

LAIRD

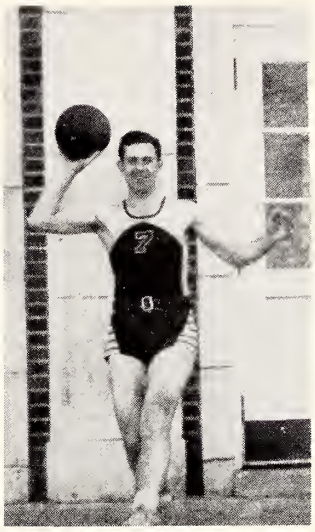

McCAIN

SHANNON

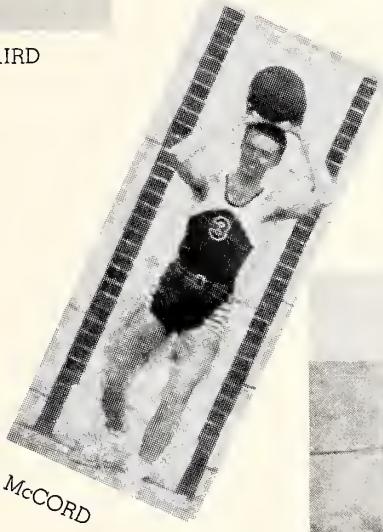

McCORD

CARR

DAVIS

VINSON

McPHAIL

STRINGER

HICKMAN

High School Basketball

Girls

FRONT ROW—LEFT TO RIGHT: Helen Wilhoite, Thelma Prassel, Lillian Jackson, Mildred Hardy, Ouida Cook, Fannie Singletary, Ima Jean Hutton. SECOND ROW: Miss Wallace, Coach; Mazelle Lynch, Geneva Ray, Mary Bell Davis, Eugenia Chancellor, Anne Peyton, Permelia Williams, Manager.

FRONT ROW—LEFT TO RIGHT: Myles Bell, Herman Skates, George Newman, Bradley Dent, Freddie Cox, Jack Kent, Wilford Webb. BACK ROW—LEFT TO RIGHT: Coach Stevens, Val Sessions, Buddy McKissack, Louis Boteler, C. D. Lancaster, Dabney Pickett, Charles Crawford, Manager.

Boys

ORGANIZATIONS

The Music Department

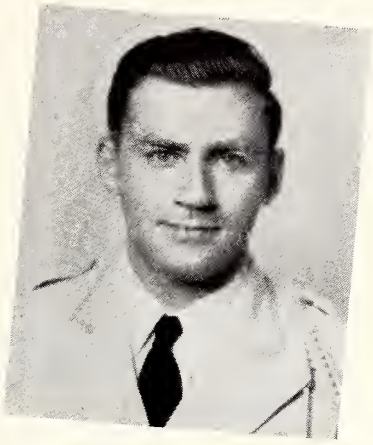

C. AUBREY SIEVERS
Director of Band

MRS. LUCILLE BRADBRIDGE DAVIS
Director of Music Department

The Mixed Chorus

Mary Ella Smith, President and Accompanist: BACK ROW—LEFT TO RIGHT: Marjorie Summers, Rachel Stubbs, Betty Sue Jones, Helen Scott, Pauline Gore, Jack Fowler, Jane Williams, Anna Lois Menger, Diana Horne, Robert Banner, Agnes Jobron. SECOND ROW: Emma G. Haley, Melba Ozborne, Dulcie Suffling, Martin White, Secretary; Victor Bruce, Treasurer; Tommy Herrington, James Boydston, Marjorie Foster, Cora Pearl Hinton, Lily Gray. FRONT ROW: Ann Dillon, Alice Stringer, Vice-President; Lavonne Laird, Florene Lutz, Carlos Ferguson, Jack Farrell, Jack Robbins, Marjorie Swenson, Geraldine Franks, Tynes Carr, Billie Lea.

Boys Chorus

SEATED AT THE PIANO: Betty Sue Jones. LEFT TO RIGHT: Jack Fowler, Curtis Magee, John Denser, Carlos Ferguson, Bobby Howard, Tommy Herrington, Russell Lewis, P. J. Spears, Jack Farrell, Robert Shumaker, Jack Robbins, Paul Sullivan, James Boydston, Victor Bruce, Secretary-Treasurer; George Hendricks, Vice-President; Homer Webb, President.

Girls Chorus

LEFT TO RIGHT—SEATED: Rachel Stubbs, Pianist and Vice-President; Melba Osborne, Dorothy Fowler, Miller Wally, Marjorie Foster, Lila Gray, Lucille Noble, Ann Lois Menger, Reporter; Billy Lea, Treasurer. STANDING: Frances Williams, Betty Jo O'Quin, Dulcie Suffling, Ann Dillon, Alice Stringer, Virginia Massey, Lavonne Laird, President; Florene Lutz, Donice Peevey, Mary Alice Clark, Marjorie Swenson, Secretary; Geraldine Franks, Cora Pearl Hinton.

Canto-Sonora Club

OFFICERS

MRS. DAVIS, Sponsor

MARTIN WHITE, President

JACK FOWLER, Vice-President

ANN LOIS MENGER, Secretary-Treasurer

RACHEL STUBBS, Reporter

PURPOSE

Fellowship in Music

Martin White, Ann Lois Menger, Alice Stringer, Jack Fowler, Tommy Herrington, Mary Ella Smith, Rachel Stubbs, Robert Banner, Billy Taylor, Ann Dillon, Billy Brent, Dovie Hardy, Earline Phillips, Ava Lynn Liddell, Elizabeth Crisler, Mary Alice Clark, Henry Bueso, Bertie Mae Warren, Patty Dent, Marjorie Swenson, Freddie Cox, Marjorie Summers, Clara Frances Beazley, Doris Butler, Mrs. Davis, Dulcie Suffling, Betty Sue Jones, Florene Lutz.

High School Chorus

LEFT TO RIGHT: Clara Frances Beazley, President; Martha Boykin, Dovie Hardy, Hugh Brent, Earline Phillips, Secretary-Treasurer; Alice Smith, Billy Taylor, Earlton Gibbes, Virginia Howell, Gloria Jones, Vice-President; Polly Crisler, Mary Glenn Smith, Patty Dent.

Band

SEATED LEFT TO RIGHT—FIRST ROW: Marjorie Swenson, Jesse Brock, Miriam Easom, Earl Allen, Lucy Smathers, Delnia Jacobson, Josephene Boydston. SECOND ROW: Hugh Brent, Robert Crisler, Dorris Phillips, Frances Bates, Bertie Mae Warren, James Boydston, P. J. Spears, John Denser, Jack Farrell, L. F. Wilkins. THIRD ROW: Alice Stringer, Polly Crisler, Victor Bruce, W. C. McKey, Earline Phillips, Director C. Aubrey Sievers, Billy Brent, Fletcher Callaway, Fannie Dodds, Patty Dent, Haller Hutchins, James Ward, Lucille Noble, George Hendrick. STANDING: Mary Katherine Horn, Drum Major; Majorettes, Gladys Swinney, Emily Weissinger, Frances Lou Hopkins, Avonelle Faucette, Louise Comfort. Porter Puryear, Twirler.

B. Y. P. U.

LEFT TO RIGHT. Agnes Jobron, Chorister; Virginia Morrison, Victor Bruce, A. F. Summers, President; Dempsey Cox, Vice-President; Katherine Jones, Vice-President; Lillian Crawford, Secretary; Jackie Ashley. SECOND ROW: Marjorie Foster, Pianist; Rachel Stubbs, Frances Lou Hopkins, Ann Lois Menger, Betty Sue Jones, Lodena Walsh, Mary Filgo, Melba Azborne, Cora Hinton, Madge Davis. THIRD ROW: J. C. McDaniel, Robert Champion, Lavonne Laird, Betty Jo O'Quinn, Jean Cockerham, Juanita Cochran, Billie Lea, Mary Evelyn Monroe, Homer Webb. FOURTH ROW: Ray Poole, Roland Scott, Johnny Gates, George Hendricks, Buford Roberts, Ben Gregory, Elizabeth Lloyd, Richard Ellzey, Ann Dillon.

Rachel Stubbs, Mrs. Davis, A. F. Summer, John Denser, Jack Fowler, Lavonne Laird, Ann Dillon, Dulcie Suffling, Ann Lois Menger, Marjorie Foster, Marjorie Swenson, Jack Robbins, Victor Bruce, Jack Farrell.

Vesper Choir

Christian Endeavor

LEFT TO RIGHT: Sherwood Bailey, June Price, L. F. Wilkins, Miller Walley, John Anderson, Secretary-Treasurer; Frances Bates, Marjorie Swenson, Joyce Linton, Dorothy McLaurin, President; Doris Butler, Rebecca Mathison, Miss Whitaker, Sponsor; Louise Baker, Avis Morrison, Dorothy Templeton.

Epworth League

BACK ROW—LEFT TO RIGHT: Darrell Selby, Tynes Carr, Jack Weber, Curtis Magee, Betty Lee Price, Russell Lewis, Gladys Swinney, Curtis Sadler. SECOND ROW: Jack Robbins, Avonelle Faucette, Delnia Jacobson, Lois Wiseman, Gladys Strong, Louise Comfort, Marjorie Lock, Althea Mogoun. THIRD ROW: Doris Powers, Geraldine Franks, P. J. Spears, President; Nelon Davis, Christine Mobley, Vice-President; Marion Pickett, Secretary; Martha Boykin, Emma Gene Haley. FIRST ROW: Thelma Prassel, Maurice Laird, Mary Alice Clark, Buddy Herrin, Sara Godbold, Jane Street, Dulcie Suffling, Doris King.

Y. W. C. A. Cabinet

Doris Powers, Mary Evelyn Monroe, Delnia Jacobson, Christine Mobley, Fannie Merle Hart, Lillian Crawford, Katherine Jones, Marion Pickett.

y. m. c. a.

LEFT TO RIGHT: Ray Poole, Curtis Sadler, Secretary; Dempsey Cox, Vice-President; Rachel Stubbs, Pianist; Melvin Waldrop, Carlos Ferguson, Bill Newsome. SECOND ROW: Ralph Hogan, Fletcher Calloway, Sherwood Bailey, P. J. Spears, Perry Luckett, Nelon Davis, Richard Ellezy. THIRD ROW: Ben Gregory, Ray Scales, A. F. Summer, Charles Burnham, James Green, Johnny Gates. Not shown, Jack Shands, President.

State Champion Debaters

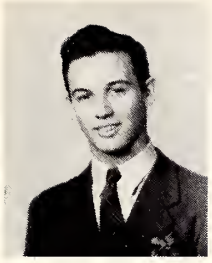

ALLEN PRASSEL
President

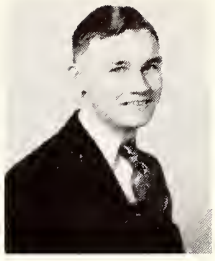

RUDOLPH DENDY

JOHN SHANDS
Vice-President

MARION BARNETT

MISS RUTH BOYD
Coach

MELVIN WALDROP

MILLER WALLEY

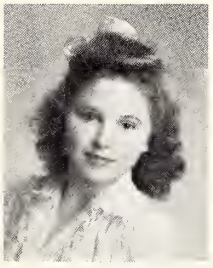

JANE STREET
Reporter

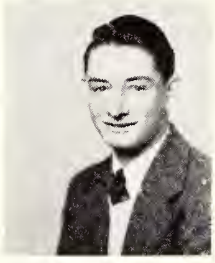

CRAIG HARRIS
Secretary

Phi Theta Kappa

SEATED LEFT TO RIGHT: Allen Prassel, Virginia Morrison, Secretary; Christine Mobley, Vice-President; James Lancaster, President. SECOND ROW: Oscar Walling, Herbert Brinson, Billy Stephenson, Fannie Merle Hart, Happy Robinson, Mary Ella Smith, Delnia Jacobson, Jack Liddell, Franklin Lewis. NOT SHOWN: Volley Patterson, Lois Wiseman, Rebecca Mathison.

The Lamplighters' Club

SEATED LEFT TO RIGHT: Marjorie Foster, Juanita Cochran, Elizabeth Lloyd, Agnes Jobron, Virginia Massey, Vice-President; Jane Street, President; Louise Comfort, Anne Dillon, June Price. SECOND ROW: Mary Filgo, Rebecca Mathison, Gladys Strong, Mary Bennett, Tynes Carr, Geraldine Franks, Lurline McNeill, Emily Weissinger, Lelia Downing, Miss Whitaker, Sponsor; Doris King.

The Mathematics Club

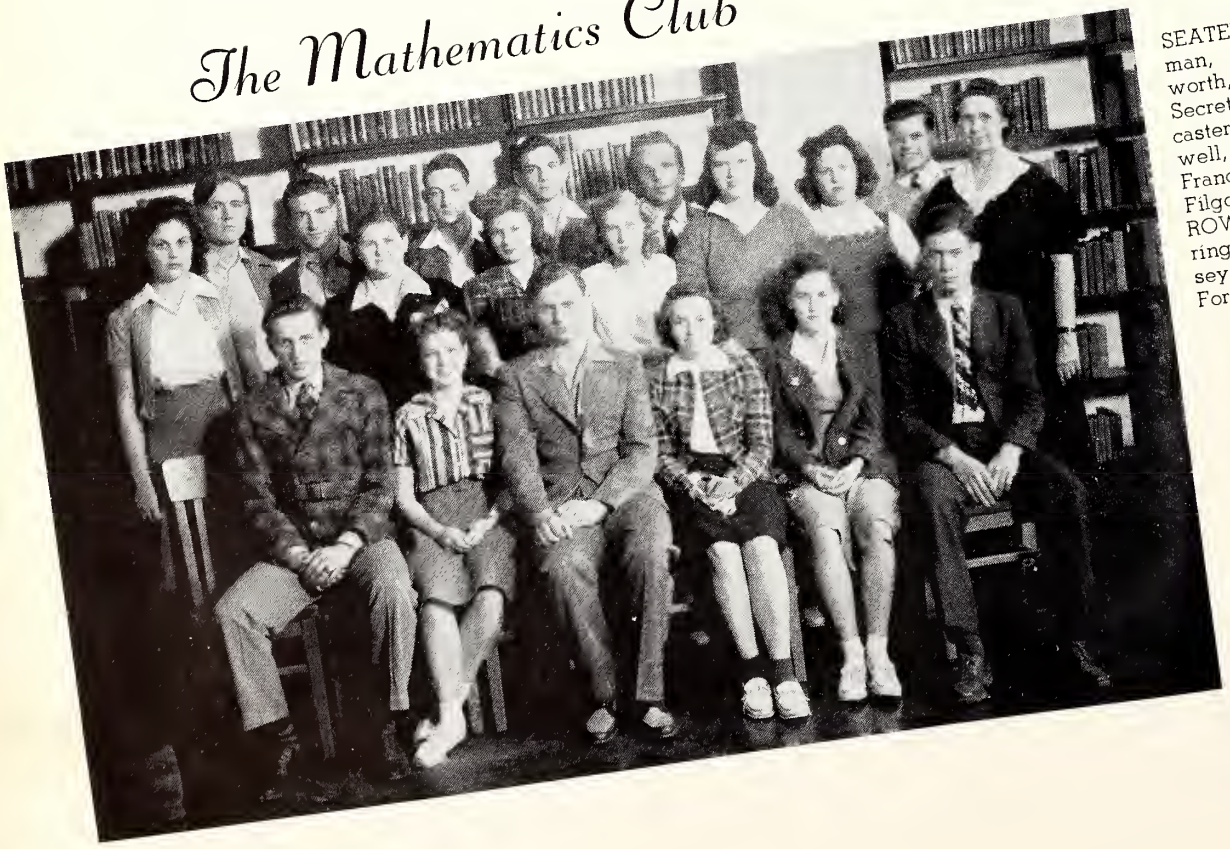

SEATED LEFT TO RIGHT: Will Hickman, Gladys Swinney, Richard Ainsworth, President; Mamie Sue White, Secretary; Betty Jo O'Quinn, James Lancaster. SECOND ROW: Margarette Blackwell, Bertie Mae Warren, Jackie Ashley, Frances Husbands, Miller Walley, Mary Filgo, Mrs. Samuels, Sponsor. THIRD ROW: David Thompson, Reginald Herring, Craig Harris, Perry Luckett, Dempsey Cox, Ralph Hogan. Not shown, Ford Dawson, Vice-President.

High School Dramatic Club

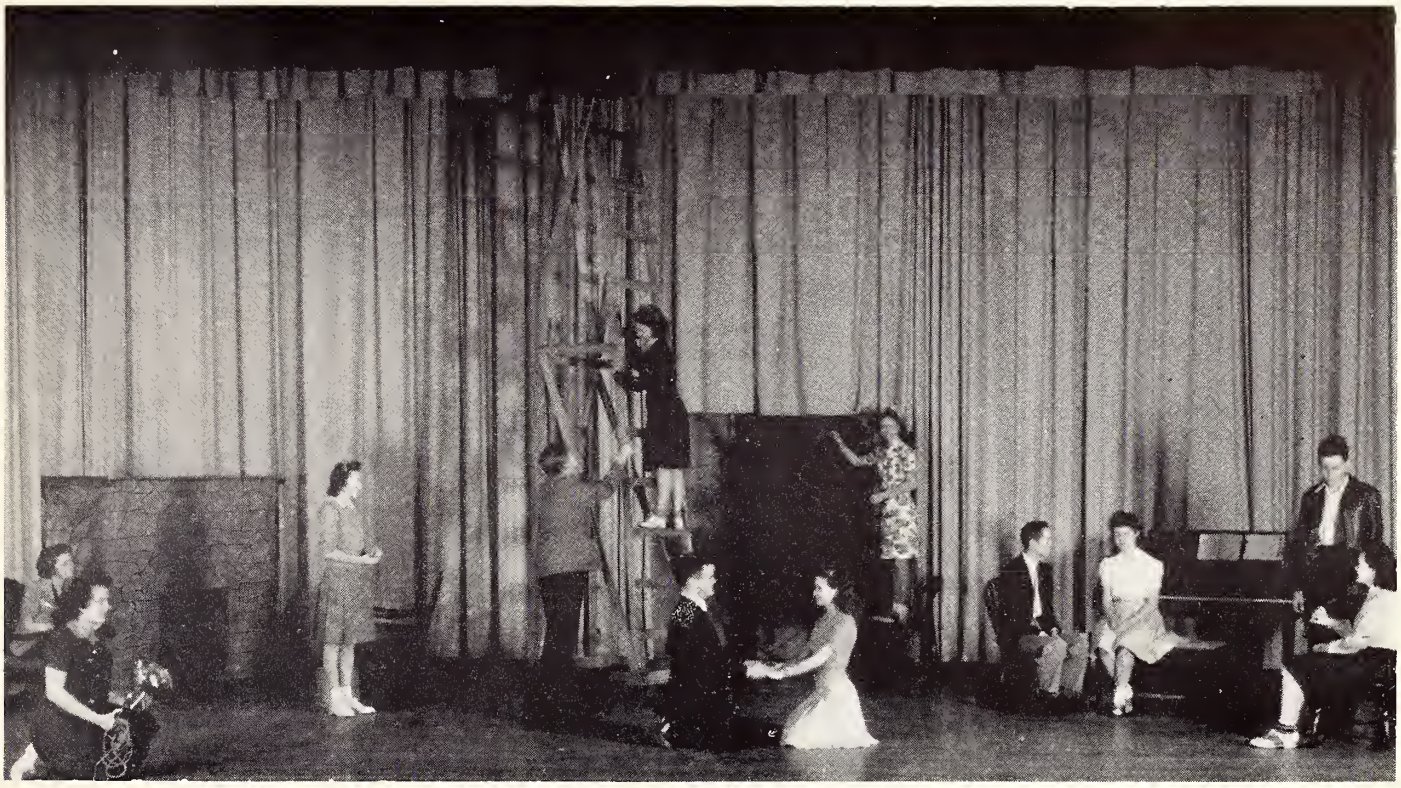

Rehearsing for "LITTLE WOMEN"

LEFT TO RIGHT: Earline Phillips, Vice-President; Miss Evelyn Steadman, Director; Polly Crisler, Secretary; Billy Taylor, Patty Dent, President; Gloria Jones, Dan Smathers, Dovie Hardy, Earlton Gibbes, Mary Glenn Williams. In front: Hugh Brent, Clara Frances Beazley, Reporter.

"CROSS STITCH HEART"

CENTER PICTURE — LEFT TO RIGHT: Polly Crisler, Doris Armitage, Clara Frances Beazley, and Earline Phillips.

LOWER PICTURE — LEFT TO RIGHT: Earline Phillips, Clara Frances Beazley and Doris Armitage.

THE
Hinds Junior College
DRAMATIC CLUB
presents

The Summoning of Everyman

Sunday, November 30, 1941
Curtain at 7:30 p. m.

JACK FOWLER
VICE-PRESIDENT

EVELYN STEADMAN
ADVISER

DELNIA JACOBSON
PRESIDENT

VIRGINIA MORRISON
SECRETARY

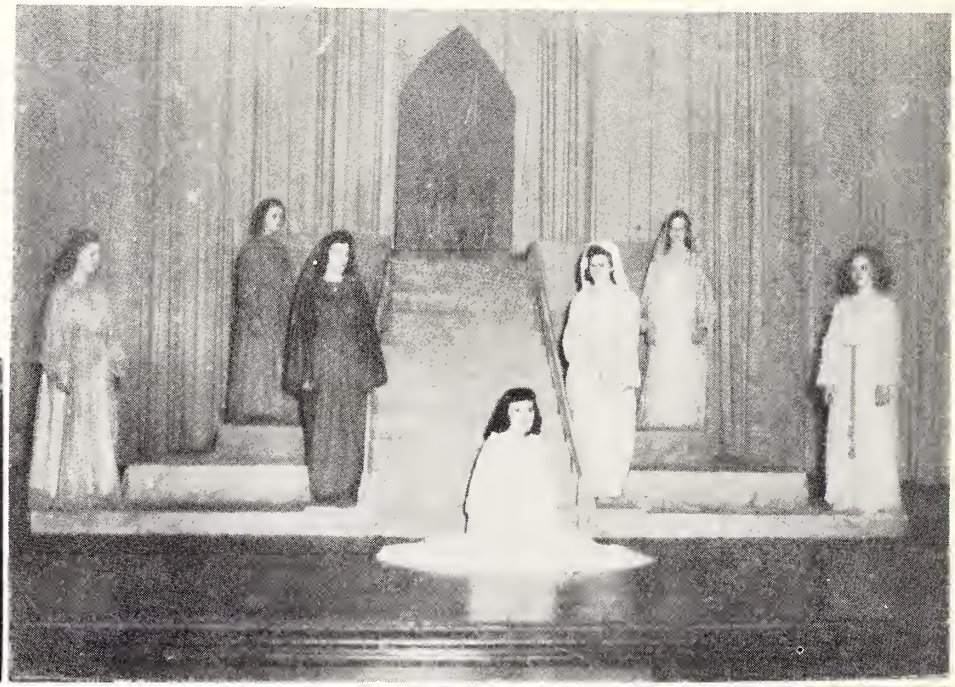

MARJORIE LACK

MELBA OSBORN

GEORGE HENDRICKS

MARY EVELYN MONROE

PERRY LUCKETT

FRANCES RUTH CASE

DORIS POWERS

JOYCE LINTON

ROSEMARY PARKER EMILY WEISSINGER A. F. SUMMER MILLER WALLEY

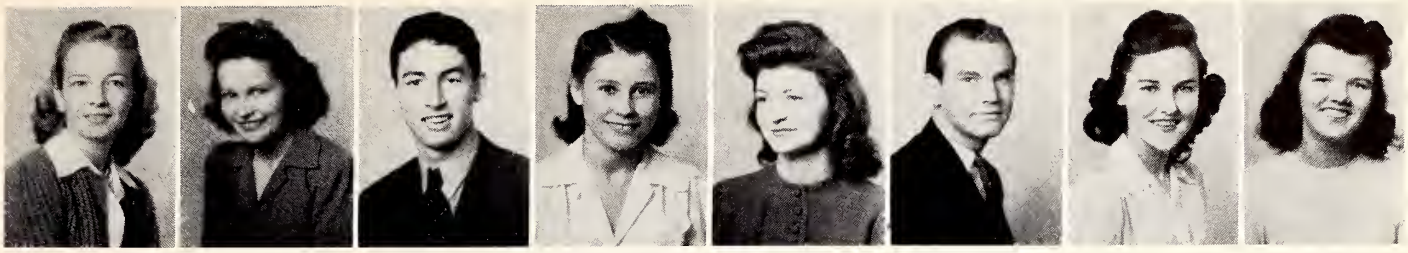

DINA HORN DARRELL SELBY LAVONNE LAIRD BETTY JO O'QUINN

THE
Hinds Junior College
DRAMATIC CLUB
presents
STAGE DOOR
by
EDNA FERBER
and
GEORGE S. KAUFMAN
Wednesday, March 19, 1941
Curtain at 7:30 p. m.

JACQUELINE ASHLEY ANN DILLON GLADYS SWINNEY FRANCES LOU HOPKINS

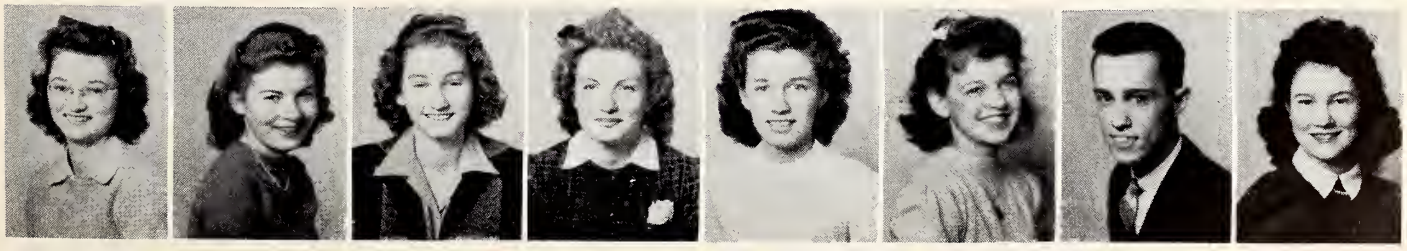

BONNIE CLARK MARION BARNETT LOUISE COMFORT CURTIS MAGEE

Civilian Pilot Training Class

FIRST SEMESTER CLASS

SUMMER

SULLIVAN

NOT PICTURED:

ROBERT HILL

MARCUS JONES

FRANCIS SEALE

CLARK

BREEDEN

WEBER

SECOND SEMESTER CLASS

LEFT TO RIGHT: Jesse Jones, Lockett Peyton, Steve Gordon, H. M. Wright, Melvin Waldrop, Jones Robertson, Jack Robbins, Miss Hutchison, Instructor; Mr. Stevens, Instructor; Ralph Hogan, Bobby Howard.

The Hindsonian

STAFF

JACQUELINE ASHLEY

LAVONNE LAIRD

FRANKLIN LEWIS, Editor

DOROTHY McLAURIN

JANE STREET

JEAN COCKERHAM

MELBA OZBORN

DARRELL SELBY

EVELYN STEADMAN, Faculty Adviser

ALLEN PRASSEL

RICHARD AINSWORTH

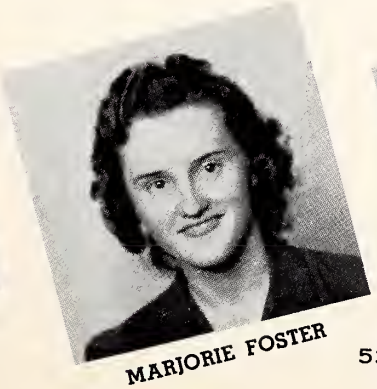

MARJORIE FOSTER

MILLER WALLEY

RAY FISHER

EAGLE STAFF

A. F. SUMMER
EDITOR

MISS BESS LANCE
SPONSOR

LANE FOSTER
BUSINESS MANAGER

MARY EVELYN MONROE
ASSISTANT EDITOR

DELNIA JACOBSON
ASSISTANT BUSINESS MANAGER

PERRY LUCKETT
FRESHMAN EDITOR

LAVONNE LAIRD
FEATURE EDITOR

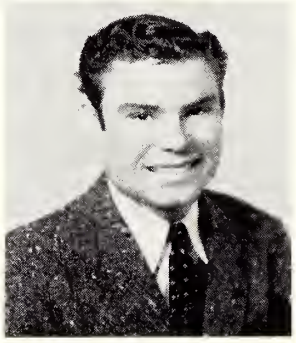

EARL BREEDEN
SPORTS EDITOR

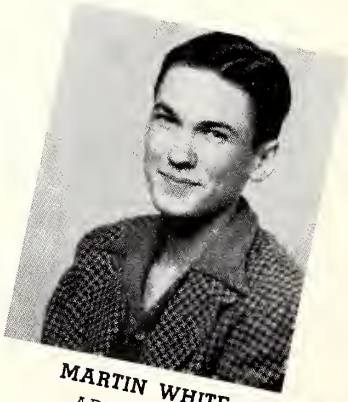

MARTIN WHITE
ART EDITOR

LOUISE COMFORT
ASSISTANT FRESHMAN EDITOR

BILLIE LEA
ASSISTANT FEATURE EDITOR

JACQUELINE ASHLEY
ASSISTANT FEATURE EDITOR

DORIS POWERS
ASSISTANT SPORTS EDITOR

FEATURES

Miss HJC

MOST POPULAR GIRL
CAMPUS FAVORITE
DELNIA JACOBSON

Mr. HJC

MOST VERSATILE BOY
FRANKLIN LEWIS

MOST POPULAR BOY
CAMPUS FAVORITE
A. F. SUMMER

MOST TALENTED GIRL
ALICE STRINGER

MOST BEAUTIFUL GIRL
DELL WALLING

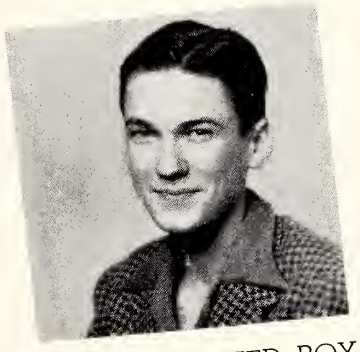

MOST TALENTED BOY
MARTIN WHITE

CUTEST GIRL
CAMPUS FAVORITE
GLADYS SWINNEY

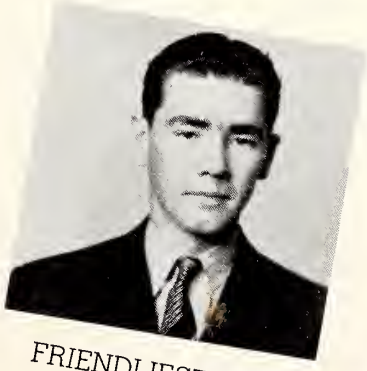

FRIENDLIEST BOY
P. J. SPEARS

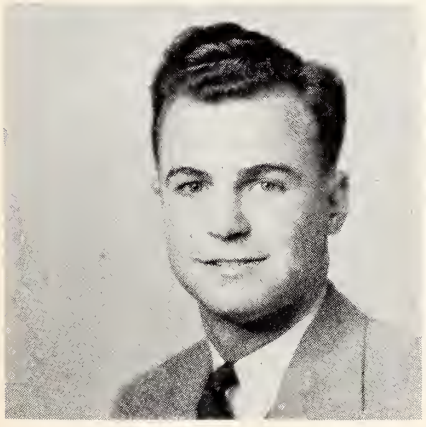

MOST HANDSOME BOY
HOUSTON BUCKALEW

FRIENDLIEST GIRL
ALTHEA MAGOUN

MOST INTELLIGENT GIRL
MARY KATHERINE WINTERS

MOST STUDIOUS GIRL
CHRISTINE MOBLEY

BEST GIRL ATHLETE
FANNIE DODDS

MOST INTELLIGENT BOY
ALLEN PRASSEL

MOST DEPENDABLE GIRL
REBECCA MATHISON

MOST DEPENDABLE BOY
TOM VIRDEN

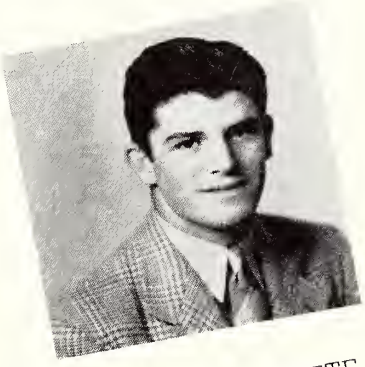

BEST BOY ATHLETE
BOB SHANNON

MOST STUDIOUS BOY
OSCAR WALLING

CAMPUS FAVORITE
DORIS POWERS

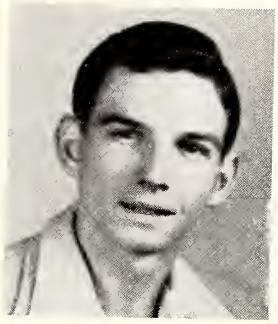

CAMPUS FAVORITE
PERRY LUCKETT

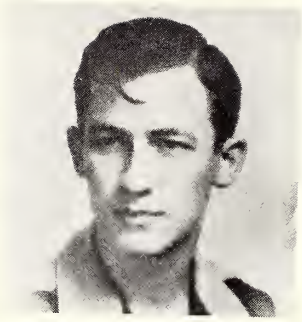

CAMPUS FAVORITE
LANE FOSTER

MOST VERSATILE
BILLIE LEA

WITTIEST GIRL
BONNIE CLARK

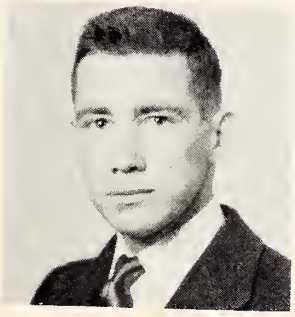

WITTIEST BOY
JACK WEBER

BEST DRESSED GIRL
LOUISE COMFORT

NOT PICTURED

BEST DRESSED BOY
HARRY SASSER

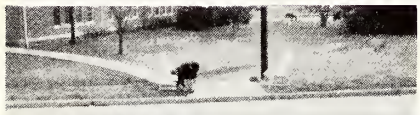

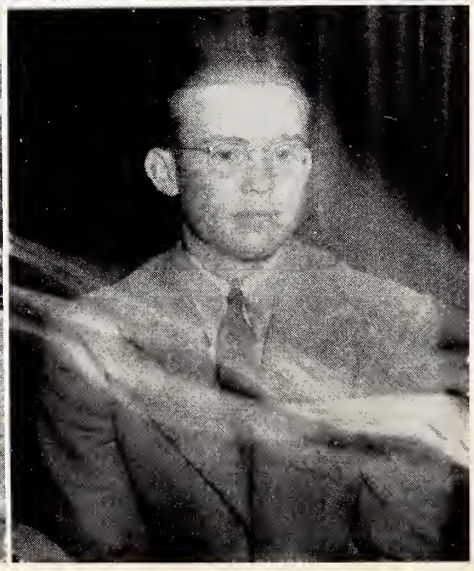

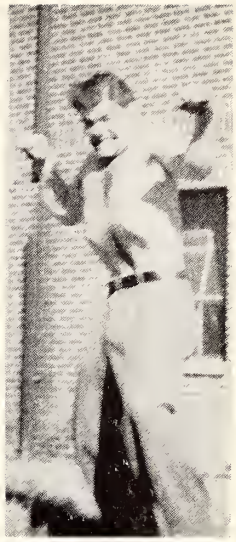

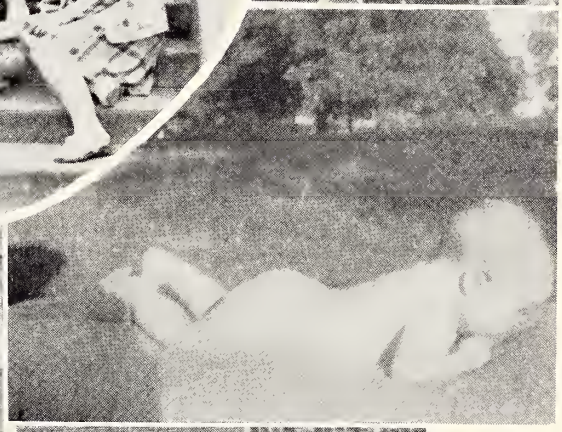

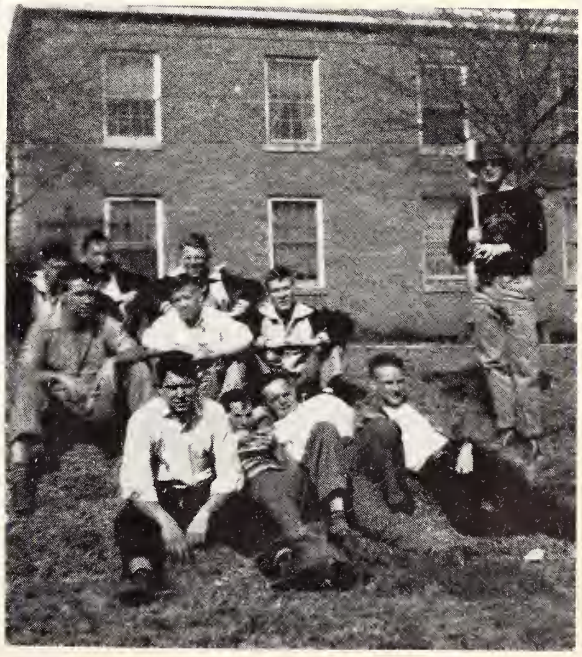

SCHOOL BUS STOP

THE CAMPUS GRILL

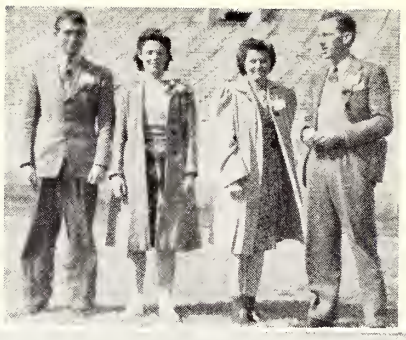

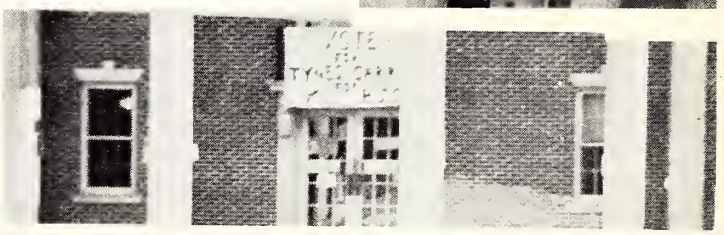

PICTORIAL
YEARBOOKS
by
MYERS & CO.
Pictorial Press
1117-19 W. 6TH ST.
TOPEKA,
KANS.

HQC
R
378.73
H58e
1942

105924
Storage

DOES NOT CIRCULATE

HINDS COMMUNITY COLLEGE
5 0106 01094479 5